For Results
THE LUCKY NUMBER
RING IT TODAY
B-1-2-3-4

THE LINCOLN STAR

Nebraska's Best Newspaper

HOME EDITION

TWENTIETH YEAR — LINCOLN, NEB. —TUESDAY, JUNE 20, 1922. — FOURTEEN PAGES — TWO CENTS

HOT SCRAP AT LABOR CONFAB

LIAR IS PASSED

Verbal Combat Is Loosed on Floor of Convention and Miners' Leader Calls Peoria Man "Liar" When Assailed Regarding Howat.

RESOLUTION LAUDS KANSAS MINE HEAD

Attack Is Launched When Report Made By Committee and Gompers Has Hard Time To Quiet Turmoil Which Attends the Discussion.

(International News Service) - CONVENTION HALL, CINCINNAIT, Ohio, June 20.—Expected but long delayed verbal fireworks broke in the American Federation of Labor convention today and threw the convention hall into an uproar, during which cries of "he's a liar," reverberated through the assemblage.

Direct charge was made against John L. Lewis, president of the United Mine Workers of America, that he is responsible for the continued incarceration in jail of Alexander Howat and August Dorchy, president and vice-president of the Kansas district of the United Mine Workers.

The attack on Lewis was launched by Joe Lynal of the Peoria trades and labor assembly, sponsor for a resolution calling on the American Federation of Labor to congratulate Howat and Dorchy for their courageous and steadfast determination to uphold the fundamental law of the nation by opposing the illegal and unconstitutional orders of the unlawful court which is now endeavoring to enforce group slavery in the state of Kansas."

The committee on resolutions reporting to the convention recommended the resolutions be referred to the United Mine Workers, for action

The report plunged the convention into vitriolitic debate.

Lynal opposed the recommendation.

Lewis Resents Trespass

Lewis resented the convention trespassing on the rights of the miners to settle their own affairs.

"Well," yelled Lynal, "Howat is in jail because Lewis wants 'him there."

"The gentleman is a liar," shouted Lewis, while President Gompers tried vainly to restore order.

"You will not indulge in personalities," Gompers declared over the uproar.

"I will defend my character against any attack made on me from this floor," heatedly replied Lewis.

Lewis protested against the discussion.

Gompers held his point of order well taken, but delegates springing up from all sections of the hall persisted in the discussion.

James Duncan, chairman of the resolutions committee, defended his report declaring that the attacks on Lewis and the assailing of the miners' organization, showed the wisdom of the report. His defense ended his discussion.

A roll call on the reference change was demanded but was lost.

A vive voce vote adopted the committee report and ended the first real fight on the convention floor.

ANDERSON QUITS JOB AT PRISON

Assistant Reformatory Head Goes Back to State House Position.

Members of the board of control have heard unofficially that Assitant Superintendent Bert Anderson of the men's reformatory expects to resign and leave his position on July 1, but the resignation has not been formally tendered as yet. Mr. Anderson will go back to a position in the office of Land Commissioner Swanson. When he left there last fall to take his present place, no addition was made to the office force. Mr. Swanson has been running his department on less money than the legislature appropriated for salaries. However, matters have been accumulating which will require more help to dispose of them, and Mr. Anderson, who is familiar with the work, will be welcomed back by his former associates.

Ask Permission To Issue Bonds To Buy New Cars

WASHINGTON, June 20. — The New York Central railroad in behalf of all or its subsidiary companies and its own system applied to the interstate commission today for authority to issue and sell $27,600,000 in 5 per cent equipment trust certificates. The funds will be used to buy new rolling stock and the issue will be variously guaranteed as to payment of principal and interest by both the New York Central company and the Michigan Central, the "Big Four' and others of its subsidiaries.

Slayer of Miss Alice Mallett Is Given Life Term

JACKSON, Mich., June 20. — George Straub was sentenced to Marquette prison for life today for murdering Miss Alice Mallett, local welfare worker. Straub pleaded guilty when arraigned before Judge Benjamin Williams.

Special details of state police and local officials guarded the confessed slayer as he was led into the courtroom. Hundreds of people jammed the courtroom.

"Words cannot express my opinion of the monstrosity of this crime," said Judge Williams in passing sentence.

Miss Mallett was killed with an axe, her body mutilated and left in a yard in Jackson two weeks ago.

FLAT CARS HIT TRUCK

E. I. Beggs and George S. Bancroft, Parcel Post Deliverymen, Escape Injury in Accident on State House Grounds.

POSTAL EMPLOYES JUMP FOR LIVES

Car Loaded With Dirt Jolts Empties Forward Demolishing Government Truck—Difficulty at Same Crossing Before.

Two parcel post delivery employes of the Lincoln postoffice were lucky enough to escape injury Tuesday morning when the truck in which they were driving into the state capitol grounds was struck and partly demolished by a string of flat cars, running wild without any brakeman on board to control them.

There were four empty cars standing on the track when the two postal employes, E. I. Beggs and George S. Bancroft, started to drive across it in order to get to the capitol with a load of package mail. At that instant, another car freshly loaded with dirt, which had been released on the west side of the square, came around the curve under gravity momentum and crashed into the empties, jolting them forward so as to hit the truck.

The two front wheels of the motor vehicle were smashed and part of the metal framework bent and twisted out of shape. The machine was knocked over to one side of the crossing. Fortunatel, the railroad cars had not attained enough speed to push it more than a few feet before they stopped.

One of the men in the automobile jumped out on the far side. The other, who was at the wheel, climbed back over the seat and got out of the way in that manner.

Crossing Partly Blocked.

"We had no warning of a col-

(Continued on Page 10.)

Married Five Times Without Divorce—Is Happy When Jailed

CHICAGO, June 20.— Sixty-nine years old and married to five wives without the formality of a divorce Thomas Worland smiled with relief when he was sentenced to prison for from one to five years today.

In pleading guilty to the charge of bigamy, he told of having married Annie Hanson in Norway, Iowa; a girl in Redwing, Minn.; a woman named "Lena" in South Beloit, Ills., and Olive Holth, 60-years of age, and Tillie Carlington, in Chicago.

He said that he had lived with his first wife for thirty-seven years before he became obsessed with bigamous notions.

Relents When Man Has Family and Is Sentenced to Jail

NEW YORK, June 20.—Robert P. Walker, 22, identified Arthur Guilfoyle, subway conductor, last month, as the man who held him up in Brooklyn. When he learned that Guilfoyle had a family "and several kids," he said the conductor wasn't the bandit.

Today Walker was sentenced to Sing Sing for six months for perjury.

Admits He Killed His Young Wife

STATESBORO, Ga., June 20.— Confession that he killed his young wife and his mother-in-law, whose bodies were found in an automobile near Clico, Ga., last night, was made by Elliott Padrick, shortly after he was arrested, following discovery of the bodies, according to the county authorities. The prisoner was at once removed to the Richmond county jail at Augusta for safe-keeping.

Changes In Visible Supplies of Grain

NEW YORK, June 20.—The visible supply of American grain shows the following changes.

Wheat decrease 1,194,000 bushels.
Corn, increased 2,129,000 bushels.
Oats decreased 1,436,000 bushels.
Rye decreased 1,077,000 bushels.
Barley increased 220,000 bushels.

LOVE LETTERS READ IN COURT IN GIRL'S SUIT

District Court Jury Hears Story of Henoch-Stine Courtship.

Easterner Wants $15,000 Heart Balm From Lincoln Man.

The love letters of Isaac A. Stine and Miss Gertrude Henoch were read to the crowded court room and jury in the trial of Miss Henoch's $15,000 breach of promise suit in distric court here, Tuesday. There were seven letters written by Mr. Stine to Miss Henoch between November 4 and the date of her arrival in Lincoln from her home in Brooklyn, N. Y., on December 14, and three letters written by her to him. Mr. Stine's letters were all typewritten, while hers were written with a pencil.

Several telegrams, mostly sent by Mr. Stine, ere also introduced in evidence. His telegrams pertined mostly to her proposed trip to Lincoln.

In a letter dated November 17, Mr. Stine wrote that Miss Henoch would not have to work in his store as he had "enough money to support a wife in style." "Now would not want you to marry for money myself and you know the old saying that you can't live on love. Know you and could get along and we are agreed on one subject that is an early marriage if we suit each other." n this letter Mr. Stine spoke of his "wealthy" relatives, and told her of his crippled condition. Mr. Stine stated in the letter that he was in an automobile accident about ten years ago, but was "in perfect health."

In at least two letters Mr. Stine cautioned Miss Henoch that he was corresponding with other girls, but stated that he had decided that Miss Henoch's letters were the frankest and that she would be the right girl for him. In another letter he wrote that he was sending Miss Henoch a letter he hd received from a Cincinnati girl, "who wants to come at once and get married, but I am more attracted to you." In this same letter he said he was enclosing $75 for her transportation from Brooklyn to Lincoln. He later sent her $70 more by telegraph.

Miss Henoch's three letters were dated November 20, 28 and December 10. Two of them contained crossmarks at the end, and after one group of marks was written, "kisses." She wrote that she loved him "just by hearing about yrour character."

Exhibit Matrimonial Ad.

On cross-examination, the defnse introduced the matrimonial application to "Cupid's Column" in a magazine. It was from this advertisement that Mr. Stine said in his first letter that he had obtained Miss Henoch's name. Miss Henoch denied that she had written the application, and on direct examination said a friend of hers had done it as a joke and notified her of it later.

When Miss Henoch arrived in Lincoln, on December 14, she said she was "wildl infatuated" with Mr. Stine the moment she met eyes on him, despite his crippled condition. She said it was her first love affair, and when Mr. Stine refused to marry her she was broken-hearted and cried and was humiliated.

Mr. Stine met her t the station nd she no sooner hd got into his car thn he put the ring on her finger nd kissed her nd sld: "Love, you re mine now." Miss Henoch testified. She said she answered, "es."

Mr. Stine wanted to get married the next Sunday, but Miss Henoch could not get ready by that time and he asked her to set the date, she declared. She suggested Jnuary 1, which was objectionable to him, and he finally set the date for their wedding on Janury 8, it was stated. Miss Henoch stayed at the Stine home, and Mr. Stine puchased a wedding trosseau for her, and introduced her to several people as his intended bride, she testified.

On January 2 they went on a long automobile ride and Mr. Stine asked Miss Henoch for the ring, so he could get the same size for a wedding band. She gave him the ring and he put it in his pocket and then told her he could not marry her because she "did not keep a religious house." Miss Henoch declared. She explained that people of her faith have certain ceremonials of cooking nd eting, and that she and Mr. Stine were of different religious creeds.

Miss Henoch stated she remained at the Stine home and went to see a lwyer, and when Mr. Stine learned of this he ordered her from his mother's home, or else pay board, Miss Henoch said. This was on January 7. Miss Henoch left the Stine home and went to the Lincoln Y. W. C. A., and when she sent for her baggage she said her wedding trosseau was gone. She was left alone, friendless and stranded here without funds to return home; ashamed to go home because of her humiliation, the witness testified.

Want the Zoning Measure Submitted To Vote of People

The South Lincoln community club has sent a letter to the city commission enclosing a resolution passed by that body concerning the proposed zoning ordinance. The resolution requests that the zoning ordinance be submitted to a vote of the people before it is passed and suggests that since it is a matter which effects the value of all property and to which so many people are opposed, the council should not pass it without an election.

SUN'S SHELLS HIT U. S. BUILDINGS

Three Structures Struck by Projectiles From Gunboats at Canton.

Airplanes Being Rushed to Aid of Deposed South China Leader.

(Associated Press.)

LONDON, June 20.—A Shanghai dispatch to the Morning Post says it is rumored that Sun Yat Sen, former head of the southern Chinese government is on his way to Shanghai on a warship. He is said to be accompanied by Wu Ting-Fang, who was foreign minister.

Bombards Canton.

PEKIN, June 20.—Three American buildings in Canton were struck by shells during Sunday's bombardment of the city by the gunboats of Sun Yat Sen, the south China leader, who has been trying without success to re-captured his stronghold. Jacob Gould Schurman, the American minister, has asked Rear Admiral Strauss to rush protection to Canton and American gunboats are expected to proceed there.

Word that Americans in Canton were endangered was received at the legation here today in a message from the American consul at Canton. The extent of the damage to American property was not stated. The consul had protested to Sun Yat Sen against indiscriminate firing along the Bund, the macademized way on the waterfront.

Is Expecting Airplanes.

(International News Service.)

CANTON, China, June 20.—Four airplanes were expected from Kiansi provinle today to aid in the desperate attempt Sun Yat Sen is making to re-capture Canton.

Sun, on board a cruiser, is personally directing the bombardment of the city. The three cruisers are located only fifty feet from the Bund and again today kept up an intermittent shelling of the water front. The damage to property has been extensive, but the loss of life is small.

Chen Chiung Ming's soldiers keep up a constant raid of rifle fire to prevent landing. Chen has dispatched 12,000 soldiers northward to meet Sun's advancing forces and a second battle north of Canton is expected soon.

Miss Chiu, well known aviatrix, daughter of Sun Man, escaped from the third floor of her home by sliding down a rope as Chen's soldiers entered the front door. She is believed to have reached Hongkong safely. Interviewed aboard the river cruiser from which he is directing bombardment of the city, Dr. Sun declared he would re-take Canton and that he would never resign. He charcterized the coup as the "rankest treachery."

State Wins Cases In Hyannis Land Title Controversy

In two cases out of three which were tried in district court at Hyannis last week, involving disputed land ownership between the state and private individuals because of the legislature's recognition of the Ault survey in 1915, Assistant Attorney General Reed and State Surveyor Harvey succeeded in establishing the state's claims and obtained judgments aggregating $2,000 against those who hold deeds to land which overlaps state school sections.

In the third case, Judge B. H. Paine held that after the title had been transferred no relief could be had as against the new owner.

After trying the cases at Hyannis, Messrs. Reed and Harvey went to Rushville, where they interviewed a number of Cherry county homesteaders whose tracts conflict with the boundaries of Nebraska school sections. Those seen indicated that they would be willing to let the state retain its full sections if the federal government would allow them to take other lands in the same county to complete their respective quotas of 640 acres each. There are seven conflicting situations, which involve a total of 600 acres.

Suggests Capitol Exhibit of Bricks Made Century Ago

W. H. ("Grandad") Woods, a civil war veteran at Fort Calhoun, has sent Secretary of State Amsberry an old brick which he says was manufactured at Fort Atkinson, the original military post in that vicinity, sometime between 1819 and 1827. Some of these bricks, he states, can still be picked up and the site of the ancient brickyard is still visible west of the city park.

The brick is in an excellent state of preservation, being apparently as hard and serviceable as it ever was. It has mortar clinging to it. Mr. Woods suggests that the capitol commission may want to get a dozen of these bricks to exhibit in the new capitol. Secretary Amsberry will turn this one over to the commission, with the letter.

Suit Money For Mrs. Stocker

An allowance of suit money, attorney fes and temporary alimony was awarded by the state supreme court Tuesday to Mrs. Gussie R. Stoker of Lincoln, against Thomas R. P. Stocker, after hearing a motion filed by her. The alrowance is to run while her husband's appeal is pending from the judgment against him in the district court of Lancaster county.

The district court allowed Mrs Stocker $60 per month alimony. She claims that he has not been paying this regularly and asked to have it increased to $75 a month.

INCREASE REVENUE

Incomplete Assessment Totals Reflect Advance of Almost Three Millions in Lincoln's Real Estate Valuations, Council Discovers.

DUE TO EXPANSION OF CITY'S LIMITS

No Advance in Valuations, But Nearly 600 New Buildings Caught in City Assessor's Drag-net —Semi-educational Institutions Included.

An advance of almost three million dollars in the real estate valuations of Lincoln is reflected in the incomplete assessment totals which the city council, sitting as a board of equalization, has beefore it. This reflects no general advance in valuations of property previously assessed, but is made up from assessments of nearly 600 new buildings included in the city limits this year, acreage tracts divided into lots and semi-educational institutions to be taxed for the first time this year. The total for 1922 is $65,302,050 ndf for 1921 was $62,701,100.

The other totals that will go to make up the more than $90,000,000 grand total on which the city tax rate will be figured, have not been completed and are not available. The personal assessments are somewhat upset, owingi to the change in the state law that requires the taxation of stocks in foreign corporations and reduces to 25 per cent of the real value, the intangible assets previously taxed at full value.

Tx Barber Colleges.

The inclusion of the university conservatory of music, of the Whitten-Carliste school property, the barber colleges in the tax assessment lists for the first time, increased the total valuation of the real estate and personal property to an appreciable extent. Business colleges also were increased in assessment because City Tax Commissioner Matthewes finds that only the least valuable parts of their buildings are devoted to the college use.

The personal assessment tax list will probably be close to the total of last year which was $17,970,850. A number of these assessments, which are made by the county and copied by the city, are not yet complete and so the present city personal property list shows a total somewhat lower than that of last year.

No large business blocks have been added during the year, but the business portion between Tenth and Fourteenth streets and O and H streets was increased in valuation to some extent Other business property is about the same, most of it exactly the same as a year ago. The part that was increased was where business has recently extended, increasing the value of real estate to a considerable extent.

Residence property has been little altered ,some reductions being made and some increases, none of them enough to cause much trouble for the assessor. The large total in new construction in the residence section accounts for most of the three million advance.

One Home Valued at $65,000.

One Lincoln home is valued at $65,000. One or two others are appraised to be worth $40,000 and there are more than a dozen running from $25,000 to $30,000. Thesee re all without the land values included.

O street between Eleventh and Thirteenth streets, on the south side continues to be the most valuable land per front foot in the city. Inside lots are valued at $60,000 per 25 feet and the corner lots $100,000 for 25 feet. On the north side the inside 25-foot lot is appraised at $31,500 and the corners at $55,000.

The other taxable items that enter into the complete list for taxation purposes are not available. The general increase in railroad valuations by the state will no doubt be reflected by a proportionate increase in the valuation in Lincoln.

The Burlington reported an increase in property of more than $30,000,000 which represents the coal stored in the city yards. Ice storage was also increased. Last year these other totals were as follows: Railroads, $3,012,035; public utilities, $4,709,500; banks and investments, $3,390,490; insurance companies, $735,140, and Pullman cars, $5,000.

If the personal property and the other items listed hold their own, the increase in real estate values under the last year's levy would bring the city in $21,000 additional revenue. The club grounds were not taken into the city in time to be appraised or taxed this year by the city.

The city council holds open session for ten days, during which time the assessor's books are open and Mr. Matthews himself listens to any kicks that may be registered. No objectors were reported Tuesday morning and when the board met at noon there was no indiction of any complaints yet ready for presentation. It will probably be August before the city can proceed with its budget making, but the ten dys, beginning Tuesdy, will be the only time those who object to the ciyt assessments can hope to get action on their complaints.

Train Held Up and Man Is Murdered

NEWRY, Ireland, June 20. — A train was held up at Corayhwood Junction in County Down today and Peter Murray, a Catholic was dragged to the ground and shot to death. The killing is believed to have been in reprisal for recent murders in Armagh.

WOOSTER DENIES SHOLL'S CHARGES

Defendant Claims Did Not Know Aged Man Had Money In Room.

Says Was Not at Home at Time Sholl's $1,300 Disappeared.

Henry Wooster, of College View, on trial in district court here for the alleged theft of $1,300 from Henry Sholl, March 18, was not in Mr. Sholl's room on the night of the alleged theft of the money, was in Lincoln at the time of the loss, did not take the money, did not know Mr. Sholl had the money, and did not see it, he testified, Tuesday.

The jury in the trial retired for deliberation Tuesday afternoon.

Mr. Sholl is 82 years old, and was a roomer and boarder in the Wooster home on the night of thealleged theft. Mr. Wooster has since recovered all his money, except $40. It was found in an old cave several blocks from the Wooster home.

Mr. Wooster said that when he arrived home he found the family in a commotion and learned that the house had been entered a few minutes before. He immediately called the police.

Mr. Sholl testified Monday that he recognized Wooster in his room, but Mr. Wooster said that when the police came to the home Mr. Sholl never told the police he recognized anyone in the room. In the arguments to the jury the defense laid much stress upon what they claimed to be Mr. Sholl's imagination.

Mr. Wooster's sons testified that their father was not at home when the alleged robbery took place. One of the sons lost $35 of church money and Mr. Wooster lost $50 in the robbery, it was said.

USE PRISONERS IN ROAD WORK

Eighteen To Be Sent To Nemaha To Aid On Highway Project.

A contract for the use of eighteen prisoners from the penitentiary on a state highway project in Nemaha county has been made by the board of control with Public Works Secretary Johnson. The camp will be established next week. Nine miles of road between Auburn and Johnson will be graded.

Payment will be made for the convicts services on the same basis as last year—$1.12½ cents per day for each man. Of that amount, the state will receive 37½ cents and the other 75 cents will go to the men themselves, part being allowed them to spend, part going into their savings accounts, and a third portion to support their dependents outside the institution.

All camp expenses for food, bedding, guard service, etc., will be paid by the highways bureau. The penitentiary officials will make a selection of the men to be assigned to the road work, and those who make good records during the summer will receive double credit on their terms for the time thus spent.

Lowers Assessment Value of Shares From $100 To $65

Nebraska stockholders in the Western Terminal, Elevator Co., of Sioux City are to be assessed for taxation at $65 per share, under instructions which State Tax Commissioner Osborne is sending to the clerks of Cedar, Wayne, Dakota, Knox, Pierce, Dixon, Antelope and Morrill counties

The company originally reported to Mr. Osborne that its stock was worth $100 a share and he so certified to the county clerks; but recently it has submitted a sworn statement that the market value is only $65, and accordingly the tax commissioner is directing county officials to change their figures.

Stock in non-resident corporations, owned by residents of Nebraska, is listed as intangible property and will be taxed at one-fourth of the regular rate in the locality where the owner resides.

East O Street Road Is Closed For Paving Work

The East O street entrance to Lincoln will be closed for about two weeks, beginning Wednesday or Thursday, according to Commissioner C. W. Bryan, while the work of paving that road to the city limits proceeds. A detour beginning at Forty-eighth street south to Randolph street has been provided and will be posted with signs.

Mr. Bryan decided to close the street entirely in order to hasten the construction work. To leave it half open at a time would delay and inconvenience the contractor and would tie up the street for a much longer time. People leaving Lincoln should go out Vine or Randolph streets, turning south or north at Forty-eighth street again to strike the O street road.

THE WEATHER.

LINCOLN, Neb., June 20.—Forecast for tonight and Wednesday:

For Lincoln and vicinity: Fair tonight and Wednesday; not much change in temperature.

For Nebraska: Fair tonight and Wednesday; not much change in temperature.

The temperatures:

7 a. m.	64	11 a. m.	84
8 a. m.	67	12 noon	87
9 a. m.	75	1 p. m.	89
10 a. m.	80	2 p. m.	90

Wind velocity at 12:30 p. m. today, 9 miles per hour.

Weather throughout the state at 7 a. m., today, clear.

Highest temperature a year ago today was 86; lowest 61.

	Dry Bulb	Wet Bulb	Rel. Hum.
7:00 a. m.	63	60	83
12:30 p. m.	87	65	30

SUN AND MOON.

Sun rises 4:55 a. m.
Sun sets 8:02 p. m.
Moon rises 1:56 a. m.
Moon sets. 2.22 p. m.

EITHER WORK OR LEAVE LINCOLN

Officials Decides Cleanup Campaign On Those Dodging Jobs.

Calls For Harvest Hands Pouring Into Employment Offices.

Either work, now that there is work to be done, or move on; that will be the city's orders to applicants at the employment office, where calls are coming in increasing numbers for harfest hands. C. C. Becker, in charge of the free employment bureau, secured the support of Mayor Zehrung Tuesday morning in his campaign to clear his offices of those who claim to want work but who refuse to accept any offers made on one excuse or another.

The call for harvest hands comes from nearly all sections of the state. Osceola, Tecumseh, Scottsbluff, Friend, Crete, Malcolm and hte country around Lincoln are asking now for farm hands. The wages offered are generally 30 cents an hour or 3 dollars a day or $35 per month. Some of the men are accepting places at this rate of pay, but many, who are suspected of being none too anxious to work, are holding out for bigger sums.

Last year, the police department assisted in sending those who were idle for no reason to the fields or suggesting that they leave Lincoln. For months the employment office has been beseiged by those who want and need work and now that work is plentiful, the weeding out process between those who really want work and those who do not, has begun.

Mr. Becker has made public a call for men to work the harvest just now beginning in Nebraska. He suggests that the man can save money by following his instructions and reporting to the places assigned.

CITY PLAYGROUND PROVING POPULAR

Supervised Play at Parks Receiving Much Favorable Comment.

The citys new venture in providing playground supervision in Antelope park, is proving popular with more and more children, but the attendance is not yet what the mayor or the supervisors themselves hope for. Some misunderstandings have developed, and the city officials are anxious that the public have the correct idea about this work.

The playgrounds are absolutely free to any Lincoln child. The city pays the two young ladies, Miss Mayme Hancock and Miss Violet Smith, for their work with the children and the two supervisors are trained for this occupation. Mothers may feel perfectly safe in letting children go to the parks to play in these organized groups.

The play is made interesting and is carefully watched to see that children do not get too hot, do not hurt the smaller ones, eat nothing detrimental, and are subjected to no dangers while there. One mother left five children there the first week after she had personally investigated and learned the nature of the supervision.

Story telling is interspersed with the play. The children have the use of the apparatus and the benefit of the suggestions and new games provided by those in charge. The supervisors are present from 9 a. m. to 5 p. m. and will stay at noon if all the children do not go home for lunch. The popularity of the system is shown by the fact that each day the crowd is made up largely of those who where there the day before. But the two in charge hope to see classes of several hundred children and are anxious that Lincoln mothers' and fathers' come in the park to investigate and then, if they approve of the arrangements, send their children there for the summer to play. Mayor Zehrung visited the playgrounds Saturday afternoon.

BROWN ON WAY HERE

Hyers Leaves Rawlins With 'Chain Bandit' Tuesday Morning and Will Bring Him to State Penitentiary.

MAY BE WANTED BY ILLINOIS COPS

Photographs of Man Sought for Murder There Said to Resemble Bush or Brown Very Closely.

RAWLINGS, Wyo., June 20.—Fred Brown, wanted in Omaha for the alleged kidnapping of two yong women and for other law violations, was put aboard Union Pacific train No. 4 this morning enroute to Lincoln, Neb. He was in the custody of Gus Hyers, Nebraska state sheriff and Warden Fenton of the Nebraska state penitentiary.

Brown will be taken to the Nebraska penitentiary for safe keeping, if plans of the officers are carried out. He is still suffering from the wound inflicted during the battle which resulted in his capture near Medicine Bow last Saturday, but physicians said he was well enough to travel.

Passes Through Cheyenne.

(Special to The Star.)

CHEYENNE, Wyo., June 20.—Fred Brown, Omaha chain bandit, passed through Cheyenne late Tuesday afternoon, in the custody of Gus Hyers, Nebraska state sheriff and W. T. Fenton, warden of the Nebraska state penitentiary.

He is traveling on a stretcher. The wounds received Saturday in the mountain battle with Wyoming officers were examined here by a physician, who pronounced Brown able to continue the journey to Omaha.

The party left Rawlins, Wyo., Tuesday morning. At Rawlins, Monday, Brown discussed the alleged kidnapping of two Omaha women and said that he merely chained them up to prevent them from telling the police that he was in possession of stolen jewelry. He also declared that he did not dig a grave for the man who interfered, but rather excavated for a cesspool. Brown said that when an Omaha policeman came across him in the underbrush near that city, saw Brown's revolver leveled at his heart and walked away when Brown put his fingers to his lips and beckoned him to keep silent. Brown said he had to brush away a Cheyenne policeman when he entered a local store to buy cartridges. The bandit denied having injured anyone in the course of his flight across Nebraska and southeastern Wyoming.

May Be Illinois Fugitive.

Besides the other crimes which have been charged up to him, Ernest Bush, alias Fred Brown, is believed to be the man wanted in Illinois for killing an aged farmer some years ago. A letter from the Omaha police bureau of identification to State Probation Officer Harmon indicates this. A reward of $1,000 was offered for the arrest and return of the slayer. No details are given.

The Omaha bureau's record also shows that Ernest Bush, alias Charles Bowers, was received at the Iowa penitentiary in Fort Madison on June 10, 1910, to serve a ten-year term for breaking and entering. He escaped therefrom and was not returned till four years later. He received his final discharge in 1918.

His first prison term, so far as is known, was for the murder of Silas Bailey in Dundy county, Neb., for which he was convicted and sentenced to the penitentiary for life, in 1899. After serving seven years, he received a pardon at the hands of Governor Mickey.

Second Crime in Omaha.

It was in 1920 that he pleaded guilty at Omaha to participating in an auto theft. He convinced the state board of pardons that he was not really to blame for this, but that the machine was put into his barn by his brother-in-law, an ex-convict from Missouri, who had stolen it.

Photos Resemble Each Other.

Photographs of the alleged Illinois slayer on filewith the Omaha police bureau of identification, are said to be very much like those taken of Bush at the Fort Madison penitentiary in 1910. The Fort Madison pictures are unquestionably those of Fred Brown, proving that he and Bush are one and the same map.

The description of Bush accompanying his Fort Madison photographs says that he has tattoo marks on both arms, a little way above the wrists. The figures include an eagle a shield and scroll, and a ballet dancer. Brown's penitentiary description refers to similar markings.

If he should prove to be the man wanted in Illinois the authorites of that state will be likely to ask for his return thither to be tried for murder. The Nebraska charge of attempted murder by shooting at W. Schroeder, assistant state probation officer, is less serious and officials here might consent to let him be taken to Illinois with an understanding that he should be delivered back to Nebraska if not convicted there.

In future, it is not likely that a convict's profession of religious fervor will go very far with the state board of pardons. Brown, subsequent to his parole in July last year, reported each month to Probation Officer Harmon that he was going to church each Sunday and Wednesday evening as well as contributing to the church every month. On the strength of this and other features of the report, he was discharged and given a clean bill last February.

NewspaperARCHIVE®
NewspaperARCHIVE®

Here in Lincoln

All Week—$1 days at Gold's.—Adv.

Roberts, Undertaking.—Adv.

Brian & Schmidt, undertakers and ambulance service. B6507.—Adv.

Old familiar time night at Capital Beach Wednesday night.—Adv.

Fords cars sold on easy payments. H. H. Husong, 18th and O.—Adv.

Move right, be safe not sorry. Call B6787. Motor Service Transfer Co.—Adv.

The music played by the Ragg-a-Jazz orchestra at the pavilion at Capital Beach Wednesday night will be old familiar tunes.—Adv.

Wednesday—Special sale on children's gingham dresses in sizes 2 to 6. Your choice 79 cents each. Mary Jane Garment Co., 1423 O street.—Adv.

Two Are Fined—Leonard Whitley, of Rokeby, and James Inman, 607 North Seventeenth street, were fined $5 and costs in police court Tuesday morning on charges of speeding.

Roomer Is Robbed—E. H. Leaper, of the Bennett hotel, reported to the police Tuesday morning that someone got into his room Monday night and stole $2 0and a gold watch.

Liquor Case Continued—The cases of Fred and Hazel Anderson, living on a farm near Waverly, who are charged with illegal possession of liquor on June 4, 1922, were continued in Justice Stevens court Tuesday morning to 10 a. m. June 27.

Want Four Cent Rate.—The Burlington railroad has asked approval of the state railway commission for a four cent rate on ice, from Ayr to Hastings, Neb., the rate to apply in carload quantities, on 100 pounds each.

Pays Heavy Fine—William H. Saylor of Loveland, Colo., was fined $50 and costs in Justice of Peace Hawes' court Monday afternoon, when he entered a plea of guilty to a charge of reckless driving. Saylor is alleged to have run into another car about four miles west of the city, and forced it into a ditch, Sunday

Girl Hit By Car—Dorothy Murphy, 1141 South Twelfth street, received severe bruises when she was struck by a Ford sedan in front of her home, Monday evening. The little girl ran out from behind a car which was standing beside the curb, and was knocked down by the Ford coming from the north on Twelfth street. She received no serious injury and the girl's mother does not blame the driver.

Cars Are Damaged—Officer Longstreth was detached to Eleventh and O streets, at 10 05 p m. Monday, when a report of an automobile collision there reached the police According to Officer Longstreth, Daniel Ernst, 636 F street, driving a car belonging to Mrs F E O'Neill, was going north on Eleventh street, when C G. Clark, 521 Richards block was backing out from the curb, and a collision took place. No one was hurt but both cars were damaged

All Week—$1 days at Gold's—Adv.

Order in Phone Case.—The state railway commission ordered Monday that the Hamilton County Farmers' Telephone Association add a flat monthly charge of 25 cents on business and 10 cents on residence and farm telephones, to all their subscribers who have an option of taking the Central City service The commission also granted the company a continuance for six months after July 1, of their present rates on all their exchanges. The commission also continued indefinitely, after July 1, the rates now in effect on the exchanges of the Campbell Telephone company

TO KEEP FIT IN HOT WEATHER

Take Horsford's Acid Phosphate Quenches thirst clears the brain tones stomach invigorates Tasty refreshing, wholesome Druggists—Adv

RIALTO THEATRE
COOLED BY CHILLED AIR
MON., TUES., WED.
This popular home of harmonizing Entertainment
OPENS TONIGHT
DOORS—6:30. SHOWS AT—7 and 9
The Bewitching Little Star
VIOLA DANA
In Her Latest Comedy Drama
"They Like 'Em Rough"
Al Christie's Newest Comedy
"COLD FEET"
A Riot of Laughter
Robert C. Bruce Presents
"MY COUNTRY"
A Beautiful Wilderness Tale.
Also News and Topics of Day.
EXTRA!
CHICAGO BRASS QUINTETTE
An Offering of Class.
Rialto Symphony Players.
Jean L. Schaefer, Conductor.
Shows Start at—1, 3, 5, 7, 9.
Mats.—20c. Night—35c. Chil.—10c.

ALL THIS WEEK. Colonial
Cooled by Typhoon Breezes.
The Prize Winning Photoplay
"My Old Kentucky Home"
The Swiftest Racing Drama Ever Shown. Cast Includes
MONTE BLUE
Other Entertaining Pictures
MISS ALLIE BROWN
Soprano Soloist.
Shows Start at—1, 3, 5, 7, 9.
Mats.—15c. Night—25c. Chil.—10c.

Waltz Week
AT
Antelope Park
Every Fourth Dance a Waltz.
PRIZE WALTZ
THURSDAY NIGHT
Leo Beck and His Orchestra.

Thirty Nine Are Admitted To Bar After Examination

Thirty-nine candidates for the legal profession successfully completed their examination before the state bar commission and were formally admitted to practise by the Nebraska supreme court Tuesday morning. One candidate in the list of forty failed to pass. Those who received certificates were: Waid E. Balcom, Carl Richard Beal, Fred A. Brinkman, Cameron Hilborne Brown, William B. Bryant, Irving Robinson Butler, Rush C. Clarke, Clyde Willis Conner, Grady Corbitt, Leonard D. Densmore, Lawrence B. I. Frederickson, Paul J. Garrotto, Paul Harold Gray, William Dewey Hanson, Fred Nicholls Hellner, Walter Richard Johnson, Philip N. Johnston, Ralph H. Kastner, Frank L. Kilby, Bryan Littrell, John Raymond McDermott, William M. McGuigan, Donald Douglas Macfarland, Clarence J. Malone, William L. Murray, Clair F. Mulvihill, Ralph J Nickerson, William P. Nolan, M Barlow Nye, Charles P. Pirie, Albert Louis Ramacciotti, Dwight H. Randolph, Thomas B. Rea, Victor R Schober, Charles B. Scott, Edmund D. Shipley, Leo J Smith, Paul T. Stevens, and Irving S. Wagner.

More Claims Filed By Farmers For Damage By Hail

Five claims from Lancaster county for state hail insurance, following light hailstorms near Davey and Ceresco last week, have been rejected by Chief Brian of the hail insurance division after looking over the fields and satisfying himself that the damage claimed to have been done was due to insects and not to hail.

One other request for indemnity, which came from near Roca, was withdrawn by the farmer who filed it He telephoned in to the state office Monday that his wheat was all right and he did not care to put the state to any expense for viewing the field.

Last Sunday hailstorms occurred in a strip of territory extending from the vicinity of Ord south to the Kansas line. Seventy-four claims of loss from this region came in Tuesday's mail They were distributed as follows:

Phelps county, 29, Buffalo, 15; Harlan, 11; Furnas, 6; Kearney, 4; Sherman, 3; Franklin, 3, Gosper, 2, Dawson, 1; Valley, 1.

Coming Events

Special communication of Lincoln lodge No. 19 A. F. and A. M. at the Masonic temple, 236 South Eleventh street at 6 30 p. m., Tuesday. Fellowcraft degree All sojourning masons are invited to attend.

Vine Kensington will meet Wednesday afternoon with Mrs. O E Sincebaugh, 2749 Pear street.

North Star Temple, No. 10, Pythian Sisters will meet this evening at 8 o'clock in K P. hall

Women's Catholic Order of Foresters will hold regular meeting Thursdy evening at K. of C. hall at 7 45 p. m Social meeting and all members especially requested to be present.

Vine kensington meets Wednesday afternoon at 2 30 o'clock, home of Mrs Hugh Withers, 2808 P street

Tirzah circle meets Wednesday at 2 30 o'clock, home of Mrs Ed Stockfeld, 1520 R street.

Sons of Veterans auxiliary will hold a picnic Wednesday at 6 o'clock at Antelope park All invited to come with well filled baskets Grand Army and Sons of Veterans are welcome.

Columbia Rebekah lodge, 60. 90 meets in I O O F hall for regular session tonight Following the business meeting a box social will be held All Odd Fellows and Rebekahs welcome.

About People

Earl T Engle, who has been a member of the faculty at Nebraska Wesleyan during the past year has been invited to become the head of the department of zoology at Yankton college, South Dakota.

Professor W. G. Bishop of the Nebraska Wesleyan faculty will go as one of the state delegates from Nebraska to the international Sunday school convention to be held at Kansas City, June 21 to 27. He will leave Wednesday morning, June 21.

Kenneth Green, of Topeka, Kas, who has been spending a two week's vacation with his parents, Mr. and Mrs. C A Green, left for Topeka Sunday evening.

Marriage Licenses

Robert C Moore, Lincoln	23
Luella L Lake, Lincoln	16
Frank Hemminghaus Cook	40
Lorna Anna Poppe, Cook	23

ONE DAY ONLY
LINCOLN
MON JUNE 26
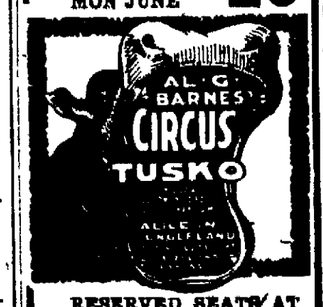

RESERVED SEATS AT HARLEY DRUG STORE

500 Gals. Jap Spar Varnish, $2 per Gal.
50 gals. 1.75 or 100 gals. 1.50 per gal., suitable for floors or any inside work.
1 5-pass 1920 Buick touring
1 5-pass 1919 Liberty touring
1 5-pass 1919 Columbia touring
1 1½ ton Patriot truck with body and cab.
Call B372X
Lincoln Stardard Aircraft Co.

Social and Personal.

Events Tonight.

Marriage of Miss Gladys Redmond to Dr. F. Harold Miller takes place at 8 o'clock at the Trinity M. E. church.

Marriage of Miss Louise W. Morey to James Dale Knore takes place at 8 o'clock at the home of the bride's parents, Mr. and Mrs. B. J. Morey, 245 North Twenty-seventh street.

Events Wednesday.

De Waponees club meets at the home of Mrs. Frank Schroeder, 2619 Ryons street.

Winadousie club meets at the home of Mrs. J. C. Clement, Jr., Fifty-third and L streets.

Ladies Golf day at the Country club. Playing starts at 9:30 followed by 1 o'clock luncheon.

Mrs. Walter Nissen and Mrs. Paul Black, hostesses to the members of the Double Six club at an all day meeting at the home of Mrs. Nissen near Raymond.

Marriage of Miss Elsie Elliott to Harry Cusack takes place at 9:30 o'clock at the Westminister Presbyterian church. A wedding breakfast follows at 10 o'clock at the Lincolnshire.

MISS FELICE STERNBERG BRIDE OF EARL HOGUE.

An attractive wedding charming in its simplicity took place this afternoon at 3 o'clock at the home of Mr and Mrs. H. C. Sternberg, 2321 D street, when their daughter, Felice, became the bride of Earl Hogue of Lincoln, son of Mrs. E. M. Hogue. Dr. M. A. Bullock officiated at the ceremony which was solemnized in the presence of relatives and close friends, numbering thirty.

An archway of palms and ferns from which was suspended a large white wedding bell formed a lovely background for the bridal party. Miss Gladys Sternberg, the bride's sister, was maid of honor. She wore a dainty frock of pink organdie with pink hat and corsage of pink rosebuds. Little Virginia Stafford was the flower girl She was dressed all in white and carried a basket of pink roses

The bride wore a charming frock of white dotted organdie with plain basque style of bodice. The skirt was fashioned on straight lines and in short round length with side petal panels held at the waist. She wore a white ribbon hat and carried a shower bouquet of bride's roses.

Orval Young served as best man.

Miss Florence Young played the Lohengrin wedding march as the bridal party entered. MacDowell's "To a Wild Rose" was played during the ceremony and at the close Miss Young played the Mendelssohn wedding music

An informal reception in honor of the bride and groom was held after the ceremony. The wedding cake was cut by the bride and ices and cakes were served by Miss Mae Whipple and Miss Jeannette Young.

Mr and Mrs Hogue are leaving today for a week's motor trip to Lake Okoboji and after their return will be at home at 3214 U street.

Among the guests were Mr. and Mrs. O. F Young and daughter, Jennette, of Springfield, Mo.

Florence E. Ruhiffson Weds Paul A. Koontz

The marriage of Miss Florence E Ruliffson to Paul A Koontz took place this afternoon at 3 o'clock at the home of the bride's parents, Mr. and Mrs. Selden J. Ruliffson, at their country home east of Bethany Rev F I. Finch of the Warren M E. church of University Place officiated The guests numbered thirty-five and included relatives and intimate friends A variety of garden flowers were used in the decorations.

Preceding the ceremony, Earl Middlekauf sang "Psalm of Love" and 'God Make Thee Mine" The accompaniments were played by Mrs. Middlekauf who also played the Mendelssohn wedding music as the bride and groom and their attendants entered the room. The bride's sister, Miss Lillian Ruliffson, was her only attendant. She wore a white voile frock with girdle and touches of blue and carried a bouquet of roses. The best man was Elmer Hoppe.

The bride was gowned in white crepe de chine combined with lace and trimmed with white satin ribbon and pink rose buds She carried a shower bouquet of pink roses and sweetpeas.

An informal reception was held following the ceremony and refreshments were served.

The bride is a graduate of the Wesleyan academy and attended Nebraska Wesleyan The groom was graduated from the school of agriculture with the class of 1920. He is the son of Mrs. A. K. Smith of Lincoln.

The couple will make their home on a farm near Malcolm.

GO TO MINNESOTA FOR SUMMER MONTHS.

Mrs. J. E. Gavin and children, Raymond, Mary Elizabeth and Jack, left this afternoon for Pelican Lake, Minnesota, where they will remain until fall.

Mrs. Gavin's mother and sister Mrs A. S Raymond and Miss Dorothy Raymond, are having a very delightful sojourn in Europe and expect to spend the greater part of the summer there travelling leisurely from place to place and stopping for a few days or weeks at many places of interest. Last Sunday they were at Oberammergau for the Passion Play Mrs W. A. Green who sailed last February with Miss Helen Curtice and Miss Raymond for a Mediterranean trip has decided to remain abroad until late in the fall. Miss Curtice will return home very soon now.

BURKITT REYNOLDS HAS A BIRTHDAY PARTY

An enjoyable birthday party was held at the Dr. C. A. Reynolds home on Stratford avenue this afternoon when Mrs. Reynolds entertained between twenty and twenty-five children in honor of the birthday anniversary of her son, Burkitt, who is eleven years old today. A variety of games and amusements entertained the children until late in the afternoon when a birthday cake, ice-cream ad sweetmeats were served.

Personals.

The Misses Marguerite and Lucile Mayes left Monday evening for a ten days' visit with relatives in Denver and Coloado Springs.

Miss Frances Botkin, 2727 Washington street, arrived Sunday from Chicago where she attended the University of Chicago during the past year.

Rabbi Jacob Singer has left for the east where he will attend the annual assembly of the Central conference of American Rabbis which meets at Cape May, N. J. As the chairman of the committee on synagogue music he will return about the middle of the Union Hymnal After a short visit with his parents in Buffalo, N. Y. he will return about the middle of July.

Mrs. R. H Blanchard, 2804 T street, left Monday afternoon for Chautauque, N. Y., and other eastern points She is a delegate from the Lincoln Woman's club to the National Biennial of Women's clubs which is held there from June 20-30. She will also visit her son, L. R. Blanchard and family, formerly of Lincoln.

Correspondence stationery monogrammed or plain. George Bros.—Adv.

Rev. Lincicome Gives Sermon at Holiness Meeting

The Holiness camp meeting which is being held at Epworth Park is now in full swing and interest is increasing constantly. People from all over the state are attending and many are camping on the grounds. One outstanding feature of the meetings is the large choir and orchestra, which are led by Prof. Rinebenger Rev. Henderson of Cleveland is giving some great expository sermons, and Rev. Lincicome, of Gary, Ind., preaches with great force In his sermon Monday night on the subject "The Only Thing the Bible Condemns in Lincoln." He stated that sin is the one thing the Bible condemns in this city. He added that many men do not pray "Give us this day our daily bread," but they say, "Give us all the oil, give us all the coal, give us all the wheat," etc.

Evangelist Henderson preaches tonight at 7:30.

Death

Marie Beltz, 8, daughter of Mr. and Mrs. Andrew Beltz, died at 6:30 p m. Monday at the home, 1005 Claimont street from scarlet fever, after and illness of four weeks. Funeral services were held at 3 p m, Tuesday at the home. Rev Carembo conducted the services Interment was made in Wyuka cemetery.

Funeral services for Mrs. Maria Anna Furrer were held at 2 p m, on Tuesday at the home, four and one half miles south of Walton, Neb, and at 2:30 p m, at the Lutheran church one mile south of Walton Interment was made in the church cemetery.

The body of J. Z. Briscoe is being held at Castle, Roper and Matthews' chapel, pending funeral arrangements

Funeral services for Mrs Eliza Mitchell will be held at 10 a. m Thursday at Alba Brown's chapel Interment will be made in Wyuka cemetery.

Charles Crocker, 71, died at 11 a m Tuesday at his home, 1545 North Twenty-first street. He is survived by his wife, Minnie. The funeral will be held Thursday at 2 30 p m at the home Burial will be in Wyuka cemetery.

Henry B Brown—Undertaker—Adv

Birth

Mr and Mrs Christy Johnson Aden, Sterling, Neb, a girl.

Mr and Mrs Royal G Seifert, 701 South Eighth street, a girl

Mr. and Mrs. Forrest S. Belcher 1223 South Tenth street, a girl.

Mr and Mrs Albert Andrew Koenig, 2938 Plymouth street, a girl

Mr and Mrs. O. Kem Porter, 1011 South Thirty-fourth street, a girl

Mr and Mrs Clyde D Marsh, 856 North Twenty-sixth street, a girl.

Mr. and Mrs Henry Bastran, 300 C street, a girl.

WATSON LOSES OUT

WASHINGTON, June 20.—An effort to get the soldiers' bonus bill before the senate today failed, the senate adoteing, 51 to 22, a motion by enator Walsh, democrat, Massachusetts, to displace the tariff bill with the bonus.

"TIZ" FOR TENDER SORE, TIRED FEET

Ah! what relief. No more tired feet; no more burning feet swollen, bad smelling, sweaty feet No more pain in corns, callouses or bunions.

—No matter what ails your feet or what under the sun you've tried without getting relief, just use 'TIZ."

"TIZ" draws out all the poisonous exudations which puff up the feet; "TIZ" is magical; "TIZ" is grand; "TIZ" will cure your foot troubles so you'll never limp or draw up your face in pains Your shoes won't seem tight and your feet will never, never hurt or get sore, swollen or tired.

Get a box at any drug or department store, and get relief for a few cents.—Advertisement

Green Gables
THE DR BERRY BABY SANATORIUM
LINCOLN—NEBRASKA
A request will bring to you an illustrated pamphlet telling you of the work and the facilities for the work

Sterling Here to Push His Campaign; Former Lincolnite

George W. Sterling, of Omaha, republican candidate for governor of Nebraska, spent a few hours in Lincoln Tuesday in the interest of his campaign. Mr. Sterling spent the greater part of his time here in calling on his old friends.

Mr. Sterling was a resident of Lincoln for eighteen years and for five years was a member of the city board of health. He lived in this city until thirteen years ago when he went to Omaha where he has since made his home. He has been a resident of Nebraska for thirty-one years.

Speaking of his campaign and platform, Mr. Sterling stated that he is being backed by friends alone and does not in any way represent any corporations or any other interests, aside from the people at large. He stated that he favored immediate and drastic cuts in expenditures and taxes, and if nominated, and elected would remain in office and attend to the needs of the people.

Other planks in his platform are the abolishment of the McKelvie code system, public ownership and development of waterpower on Nebraska's creeks and rivers for the benefit of the people, adequate marketing facilities and the encouragement of co-operative movement to end profiteering.

Motorcyclists of State Hold Their Annual Gypsy Tour

The annual Gypsy tour, a national event for motorcycle riders, was held for the third time in Nebraska Sunday at Ashland. William Wolff, 1933 O street acted as tourmaster for the Lincoln members of the Motorcycle and Allied Trades association, twenty-five of whom rode to Ashland early Sunday morning Riders also attended from a number of other cities, including large delegations from Omaha, Council Bluffs, Havelock Wahoo and Plattsmouth

Preston Cave 236 South Nineteenth street took first prize in the quarter mile speed contest Cecil Carr, 2000 T street, won first honors in boxing and C. Petersen in wrestling There was a general program of sports and motorcycle events during the forenoon, ending with a chicken dinner at noon A run was made to the state fish hatcheries

Obituary

The death of Rev Albert Thiele, a former resident of this city, is reported The funeral took place with burial beside the body of his wife, who had preceded him in Marshalltown Ia He was granted a leave of absence while living here from 1905 to 1906 He was educated in Germany. He came to the United States in 1873 to New York state, and later was successful in the ministry in St. Louis, Mo; Minneapolis, Minn.; Tacoma, Wash., St. Paul, Minn; Omaha and Marshalltown.

Rev. Thiele was generally a delegate to the general conference of the Evangelical church. During his sojourn on the coast he wrote many articles on the "Beauty Spots of America."—CONTRIBUTED.

57

They don't bite

If you are accustomed to using vinegars that are "just sour"—that bite, pucker your mouth and put your teeth on edge—Heinz Vinegars will be a revelation. Mellow, smooth, zestful and aromatic—their fine flavor is imparted to everything they touch. Four kinds. In sealed bottles.

HEINZ
PURE VINEGARS

POMPEIAN OLIVE OIL
Sold Everywhere

Cleaning and Dyeing
unexcelled workmanship
Public Cleaners
1514 O B4456

F 2375 HOMES PAULEY Lumber Company
Retail Dept.—Phone B-3663.

Western GLASS & PAINT CO.
Retail Store 1507 O Street
Lincoln, Nebraska
Wholesale 8th & R

VACATION GIFTS
Numerous suggestions in our window this week for the friend who is going away.
If you are planning a touring trip or vacation at the lakes our display will interest you.
GEORGE BROS.
Stationers, Printers, Engravers
Phones B1313, B3400 1213 N St.

Our Prices
X-RAY DIAGNOSIS
22-K Gold Crowns $5.00
22-K Bridge Crowns $5.00
Upper or Lower Sets of Teeth .....$5.00 to $20.00
Enamel Fillings .....$2.00 Up
Gold or Cast Gold Fillings .....$2.00 Up
Silver Fillings .....$1.00 Up
Out of town patrons given immediate attention.
DR. COUSINS
DENTAL OFFICES—1319 O Street.
Open Sunday Mornings. Phone B6152.
19th Year.

Everywhere men talk about this great Sale—its quality merchandise and sensational prices

Simons INTRODUCTORY SALE

Wonderful values in the boys' department add to the interest in this Introductory Sale.

offers amazing values in

Men's Suits

Armstrong's Quality Suits

Exceptional quality garments, selling regularly at $20, $25, $30 and $35. Suits that include every good style, coloring and material that a man could wish for—the most wonderful values you have seen in years. (In regular sizes, shorts, slims, stouts, short stouts and long stouts.) You can buy them during this Introductory Sale at

$11.50 $14.50 $19.50

All Hart Schaffner & Marx Suits 25%, 30% and 35% Off

A Great Sale of All Summer Underwear

Ben Simon & Sons
Successors to
Armstrong's
Nebraska's Largest Exclusive Men's and Boys' Store

Mens Shirts, all styles, on Sale at about 1-2

NEWSPAPER ARCHIVE®

CENTRAL BODY TO GUIDE CONCLAVE

Four Committee Heads to Form Central Board For Unity at Hague.

Preliminary Work Has Been Completed—No Session Held Tuesday.

(Associated Press.)

THE HAGUE, June 20.—The conference of experts rested today while notification went forward to Moscow of formation of the sub-commissions which will negotiate with the soviet delegation in regard to Russian affairs.

The president of the main commission and the chairman of the three sub-commissions will be elected tomorrow. These four heads will form a sortof central committee to insure unity of action.

France's decision to participate in the conference is explained as contingent solely on the condition that the meeting "is merely a reunion of experts ad referendum — in other words, that all decisions shall take the form of mere suggestions to their home government—and that all political questions be prohibited.

France also reserved the right to withdraw her delegates at any time, "if the attitude of the soviet representatives appears to render it necessary."

Complete Preliminaries.

(International News Service.)

THE HAGUE, June 20.—The international conference on reconstruction of Russia may decide to send a commission of inquiry into Russia if the soviet will agree, it was learned this afternoon. Hitherto the representatives of soviet Russia have declared that they would not permit the entrance of such a commission.

The French are advocating study of Russian conditions at first hand by a commission actually upon Russian soil. In particular Premier Poincare desires to know the effect of Lenine's illness.

All the preliminary work of the conference has not been completed. The next formal meeting will be held tomorrow when the heads of the various commissions will be announced.

This day was given over to consultations to experts.

Prepare a Reply To Threat Made by Leaders of Union

CHICAGO, June 20.—A formal reply to the communication of leaders of ten railway unions who informed the United States railroad labor board that a railroad strike will be authorized if the present referendum favors a suspension of work, is being prepared by the board, it was learned today. The reply to the union chiefs will not be forwarded for several days, however, it was said.

Meanwhile, union headquarters were speeding up the strike vote in an effort to have it completed and tabulated by next Saturday when the general committee of ninety, representing the rail unions, meets here to canvass the returns.

Fifty thousand ballots cast by shop crafts employes have been "almost solidly for a strike" according to John Scott, secretary of the railway employes department of the American Federation of Labor.

Privileged Status Demanded for Ford's Proposal On Shoals

WASHINGTON, June 20.—A resolution which would give privileged status to pending bills directing the secretary of war to accept Henry Ford's offer for the Muscle Shoals nitrate plants was introduced yesterday by Acting Chairman McKenzie of the house military committee. The resolution, which goes to the rules committee for consideration, provides for ten hours of debate, but there is no indication that it will be put through before the December session.

GIRLS! LEMONS WHITEN SKIN AND BLEACH FRECKLES

Squeeze the juice of two lemons into a bottle containing three ounces of Orchard White, which any drug store will supply for a few cents, shake well and you have a quarter pint of harmless and delightful lemon bleach. Massage this sweetly fragrant lotion into the face, neck, arms and hands each day, then shortly note the beauty and whiteness of your skin.

Famous stage beauties use this lemon lotion to bleach and bring that soft, clear, rosy-white complexion, also as a freckle, sunburn, and tan bleach because it doesn't irritate. —Advertisement.

Five-year-old Held for Months In Drygoods Box

SYRACUSE, N. Y., June 20.—Herbert P. Vernier, yesterday afternoon was sentenced to serve five months at hard labor in the Onondage county penitentiary after pleading guilty, with his wife, to keeping their 5-year-old son, Kenneth, imprisoned for five months in a drygoods box in the cellar of their home. Mrs. Vernier was sentenced to ten days at hard labor in the same institution.

Mr. and Mrs. Vernier have twelve children.

"Vernier," Judge Barnum said in passing sentence, "you are not here because you brought up eleven children well. You kept your young son locked down cellar without proper food and clothing and care for five months. You must serve the same period at hard labor at Onondage penitentiary."

The Verniers told the authorities their young son's personal habits made it necessary to keep him away from the other children.

TELEGRAPH TABLOIDS.

Sale of the Willys corporation plant at Elizabeth, N. J., to the Durant Motor company for $5,525,000 has been confirmed by Judge Bodine in the United States court.

The annual naval appropriation bill carrying approximately $295,450,000 and providing for an enlisted personnel of 86,000 men, has been passed by the senate and sent to conference with the house.

The Washington treaties ratification bill made public by the government provides a punishment for piracy in case of violation of the maritime provisions.

Owners of the Greater San Francisco speedway at an Carlos, which burned late yesterday, estimated their loss at $200,000 and made plans for reconstruction of the huge wooden bowl.

Suggestions in Moscow that resumption at an early date of official relations of any character between the United States and Russia is a possibility, has found no support in Washington.

James E. Strand, formerly of Des Moines, Ia., and New York, whose body was found in a lot early this morning, died by strangulation caused by his false teeth lodging in his throat, according to a coroner's physician.

Approval has been given by the house of commons today to proposed amendments of the covenant of the league of nations adopted at the last meeting of the assembly of the league.

First returns on the United States senatorial contests in Minnesota primary showed Senator Frank B. Kellog leading by a 2 to 1 ration on the republican ticket and Miss Anna D. Olesen in the lead of her two opponents.

William S. Coburn, former grand goblin of the ku klux klan, has furnished bond for $5,000 for appearance on an indictment charging him and thirty-six other alleged members of the klan with felony in a raid at Inglewood.

The Russian trade delegation has made public an official telegram, declaring that the rumors of the appointment of a directorate, owing to Nikolai Lenine's indisposition, are absolutely groundless.

PAYMENTS —A— COURTESY

Emphasizing
Newest Styles—Lowest Prices

Women's New $27.50 Elgin BRACELET WATCH, only $22.50
Women's New $35.00 Elgin BRACELET WATCH, only $27.50
Women's New $18. Swiss BRACELET Watch, only $12.50
Men's New $20.00 Elgin, 12 size, 25-year case $14.75
Men's New $30.00 Elgin, 12 size, 25-year case $22.50
Men's New $35.00 Elgin, 12 size, 25-year case $24.75

Come Tomorrow — Visit our attractive Clothing Departments.
Kansas City, Topeka, Wichita, Oklahoma City, Lincoln.

Harris-Goar's
1330 O STREET

World Trembles on Brink of Another Horrible Conflict

INDIANAPOLIS, Ind., June 20.—The world is trembling on the brink of another disaster greater than that of the world war, Clinton N. Howard, chairman of the world peace commission, declared in addressing the Northern Baptist convention in session here last night.

"The old hatred among the neighborly nations of Europe has been deepened by the world war and unless the world finds some other way of settling its disputes, we will have another war worse than the last one, not many months hence," Mr. Howard said.

OPPOSED TO BILL

WASHINGTON, June 20.—Opposition developed today in the house rules committee to the Bland bill to create a government agency to investigate the coal industry and, no action was taken to make the measure privileged.

ENGLISH ADMIRAL DEAD.

LONDON, June 20.—Admiral Sir Louis Beaumont, seventy-five, retired, died at his home in Hustplerpoint, Sussex, last night.

Girl Leader of Revolt Against French Escapes

DAMASCUS, Syria, June 20.—Nazir Al Abed, an Arab girl, who took a prominent part in fomenting the revolt against French rule and who was sentenced to prison for life, has escaped. Stern measures adopted by General Gouraud, French high commissioner, have somewhat diminished the intensity of the reign of terror which has gripped Damascus, Aleppo, and Hama, during the last few weeks, following the visit of Charles R. Crane.

Leading merchants have already declared a general boycott against all French goods and are withdrawing all money deposited in French banks doing business in Syria.

APPROVES ADVANCES

WASHINGTON, June 20.—Approval of fifty-one advances for agricultural and livestock purposes was announced today. Distribution of the loans included: Iowa, $32,000; Montana, $6,000; Nebraska, $49,000 and South Dakota, $21,000.

Telegraph Tabloids.

Reports reached Houston, Tex., Monday that the levee at Mission broke, flooding many acres of the lower Rio Grande valley. No loss of life has been reported.

Support of the administration in the plans of the construction industries for the increasing their standards of efficiency through cooperative effort has been pledged by Secretary Hoover.

A nationwide protest against the alleged anti-Semitic policies of Harvard university and the treatment accorded Leonard Kaplan in the Lucky Bag, the United States naval academy publication, will be made by the Jewish population.

A Hong Kong dispatch to the London Times says there is a lull in the fighting and that many battalions of Sun Yat Sen's northern expedition are returning to Canton and that Chen Chiung Ming is also bringing up more troops.

One hundred and twenty persons were injured in a fight between members of a patriotic association and a party of communists at Chemnitz Saturday, according to reports.

The opening of commercial relations between the United States and soviet Russia is not far off, declared Leonid Krassin in an address to Russia's trade delegates yesterday.

Use of the whipping post and pillory as means of punishment for holdup men and thieves was advocated by William A. Pinkerton in an address at the twenty-ninth annual convention of the International Association of Police at San Francisco.

STRAW HATS
Cleaned like new for $1.00
Any kind of Straw.
ECONOMY
CLEANERS & DYERS.
1414 O Street. B-1333

ICED—
"SALADA"
The Summer Beverage "Par Excellence"
It's So Refreshing. JUST TRY IT!

LEAN-TO-AUTO TENT

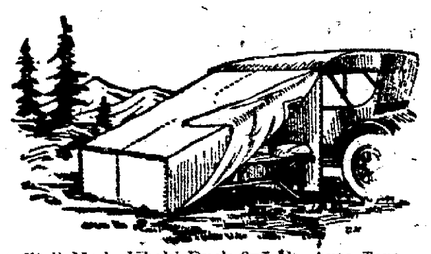

Well Made Khaki Duck 6x7 Ft. Auto Tent.

Easily set up by the side of auto, thus enabling the late evening drive when cool and setting camp in a few minutes time. Makes a nice size for three or four people. Priced at $18.50.

The Lincoln Tent & Awning Co.
THE TOURIST HEADQUARTERS
1616 O Street R. B. Elrod

New Tropical Worsteds
$25

We're glad to be able to announce that we have finally received some shipments of these fine summer suits—for a week our sizes have been badly broken—but now they are complete again.

Tropical Worsteds are the ideal summer suit because they're very light weight, hence cool—because they retain their shape after hard wear—and because of their smart tailored appearance.

Last year tropical worsted suits sold readily at $28.50—this year our suits are tailored even better and we are selling them at the extremely low price of—

$25

Palm Beach Suits

We have provided a splendid assortment of these well known summer suits for those who prefer them. Three grades of tailoring are shown here—for we try to provide a suit for every pocket-book—The best ones are Kuppenheimer, of course.

$11.50 $15.00 $22.50

Fancy STRAWS

A new shipment of Barkalu braids has just been unpacked— these smart, brown-tone hats are the seasons most popular novelty and we are fortunate to obtain this reorder—They're selling at—

$5

MAGEE'S
—the house of Kuppenheimer good clothes

SUMMER DRESSES
--for many and varied needs

FOR the country club dance there are organdy frocks daintily embroidered and combined with color—priced 25.00 and 29.75; there are silk frocks in dressy styles and in tailored styles of Crepe de Ette, crepe de chine, Roshanara crepe, priced 25.00 and 29.75. For street, for picnics, for all out-door affairs—there are ginghams, printed voiles, dotted swisses, ratines, etamines, etc., priced 15.00 to 25.00.
—Second Floor.

WHITE SILK SKIRTS
--specially priced 10.75 and 15.00

THE season is favoring white for midsummer and our assortments of white silk skirts are sure to please you and meet your needs. These of Velagraine, Spiral, Spun, Striped crepe de chine, novelty white pongee, satin plaided and striped, plain and in combination. For dressy, sports and general wear. These are specially priced at 10.75 and 15.00. Then our white corduroy golf skirts at 7.50 are practical as they may be washed.
—Second Floor.

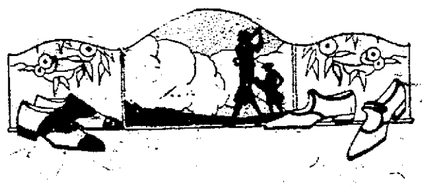

White Low Heeled
SPORTS OXFORDS

THE FLAPPER PUMP of white canvas has a strap with buckle fastening. Priced pair 6.00.
A BLUCHER LACE canvas oxford has a flat heel. Priced pair 6.00.
A SPORTS OXFORD with flat heel has a black patent apron on a canvas shoe. Priced 6.50.
A REIGNSKIN OXFORD has a flat heel. Priced 7.50.
A SPORTS OXFORD of white buckskin at 9.00 and with gunmetal calf trimmings at the same price.
—Second Floor.

Children's Bathing Suits and Caps

ATTRACTIVE little suits with and without skirts—some bloomer style. All wool jersey in bright colors with contrasting trimmings—priced 3.00, 3.50, 4.00, 4.50.

CHILDREN'S BATHING CAPS with rubber animal trimmings and nursery designs. Priced 50c.
LARGE STOCKS OF WOMEN'S SUITS, CAPS and BAGS.
—Second Floor.

Mme Lyra CORSETS

GIVE THE GREATEST POSSIBLE FREEDOM ALONG WITH BEAUTIFUL FIGURE LINES.

IN Mme. Lyra Corsets you find the acme of corset elegance. Not only are these corsets designed after the best modes but they include comfort in their make-up and service in their materials. In addition the fabrics are dainty and beautiful, tastefully trimmed and deserving of your intimate acquaintance.

OUR CORSETIERES SEE THAT YOU ARE FITTED WITH THE MODEL DESIGNED FOR YOUR FIGURE TYPE.
—Second Floor.

SALE of Apron Dresses
DON'T MISS IT!

THERE remains a limited selection of styles—but these are among the most popular of the big lot placed on sale Monday. Attractive "basket" pockets of bright cretonne on checked gingham and others trimmed with colored ric rac braids. A wide range of colors in checks including pink, blue, green, brown, lavender, etc.
CHOICE EACH $1
ON SALE—BASEMENT

Miller & Paine
MAIL ORDERS FILLED
Promptly and carefully.

NEWSPAPER ARCHIVE®

TAYLOR FAVORS REPEAL OF CODE AND TAX SLASH

Progressive Candidate for Governor Outlines His Views On Issues.

Must Reduce State Expenditures to a Pre-war Basis, He Says.

W. J. Taylor of Morna, progressive candidate for governor, has given out the following statement:

Dear friends of the progressive party:

The occasion for this decision to become a candidate for governor grieves me very much. When we adjourned our state convention, we all buoyantly thought that our new party was sure to succeed in the coming state campaign, and, for a year of true service, become an inspiration for a similar movement in 1924, nation-wide in scope. Some thing or someone has persuaded a few of our supposed leaders to think, and Edmisten to say, that alone we stand no chance of winning, but, if united with the democrats, we could. I admit that success might be won if we could actually take all real progressives over into the democratic camp. The same thing might be said if we could all be fused with the republican party: with the same chance of electing here and there, a few really progressive men. But when we had won, if the future can be judged by the past, money would be a little more powerful, the farmer more at its mercy and labor a little more servile and distressed.

Champions of big business may decry "Class hate," but I know and fear that a political revolution is breaking. Organized labor is against the wall and our farmers are bankrupt. These two forces must be united: their grievances are the same—their remedy is identical.

Mr. Norton is a progressive and a gentleman. So also is Judge Wray. But neither are one whit more so than Anson H. Bigelow, as able and true a champion as labor ever had, and he has farmers' interest at heart. He their problems. When but oy, Mr. Bigelow campaigned Nebraska for the once ridiculed but now lauded populist party. We all know how it was brought to an untimely death by fusion with the democratic party. We remember that it was through the leadership of the very same man, Mr. Edmisten, who now urges for us and for our promising new party the same old course, with the same old argument—expediency and Norton's progressiveness.

Bryan was a progressive, and one of wonderful persuasiveness. But fusion then, got us nowhere. It killed a great and promising party. Who knows what governmental ills, which have afflicted us, might not have been avoided if that killing had not been done?

I do not want this thing to happen again. It will be a death blow to united effort for similar movements in the future. The party must not die. I know we can win if we'll go clean.

With but twelve more days in which to file nominating petitions with the secretary of state, we had no progressive as a candidate for governor. Apparently, no-one was willing to run. It seemed as though all were listless, discouraged, almost dis-illusioned, as a result of the recent "coup." But, underneath, we believe we discern a quiet determination that so great a cause and so wonderful an opportunity shall not be lost.

Contrary to my desire for a little surcease from almost twenty-five years (in my small way) of contending with the political bosses of big business, I have consented that my name may be used as your candidate for governor. If we must have a contest over this thing in our primary, I am resolved that our party shall not be without a candidate who opposes fusion.

Perhaps it will suffice, for this short letter, to make this statement of our purposes; more later! I stand squarely on the Grand Island platform and unalterably against fusing with any old party. If I am elected, together with a supporting legislature, the code bill will be repealed! In its stead, an executive administration will be organized: less centralized, more efficient, and more economical. Every department in the state house will be searched as with a fine comb and necessary statutes passed for the elimination of an army of unnecessary officials and appointees. I wrote the plank in our platform which says "Official salaries, state expenses and appropriations must be reduced to a pre-war basis; (as nearly as possible)." These last four words were written by the resolution committee. I meant what I wrote. It can be done and must.

Very respectfully,
W. J. TAYLOR.

Is a Cup of real coffee worth a cent?
That's all this fine Coffee costs
AT ALL GROCERS.
RAYMOND BROS-CLARKE CO.
Distributors, Lincoln.

Asleep by Track, South Dakota Lad Severely Injured

COUNCIL BLUFFS, Ia., June 20.—Duesne Demaray, 17, is believed to be dying in a local hospital from a crushed skull. With his cousin, Ernest Demaray, 18, both from near Winfred, S. D., the two lads were tramping and exhausted had lain down by the Northwestern railroad tracks and fell asleep. Ernest was awakened by the rumble of a passing train and found his cousin had been struck and his skull crushed. He secured help and the injured young man was brought here and his relatives notified. Merritt Demaray, farmer, is the injured boy's father.

LACKED POWER TO PAY BILLS

Vacation Season Throws the School Board Behind Schedule.

Under contract to pay certain bills within a few days but lacking the legal power to authorize their payment without a quorum, the three members of the board of education who met Tuesday morning were confronted with a knotty problem in the absence of the other three members who were out of the city. Mrs. Cora F. Warner, George Woods and M. L. Palmer were present.

A meeting by long distance telephone was considered, but R. O. Williams, the board's legal advisor, expressed the opinion that such a meeting would not be legal.

Had it not been for the reputation woman has of changing her mind the payment of the bills might have been ordered by the three board members acting as a committee. The three members considered phoning Mrs. H. J. Gramlich at Bancroft to get her consent so that they could be sure of having the action of the committee ratified later. Mr. Woods was the promoter of this plan and everybody seemed to be lining up on his side when like a bomb came the suggestion that women sometimes change their mind, and suddenly all three members gathered around Mr. Palmer's standard and decided to hold up payment of the bills until a quorum is in the city.

It is thought that there will be four members in Lincoln Friday or Saturday. Among the bills are $38,622.41 to go the Olson Construction company for the Elliott school and $5,385.60 to George Robertson, contractor for the Belmont school.

TELEGRAPH TABLOIDS.

Governor Lenn Small of Illinois charged with conspiracy to defraud the state of interest money on public funds, probably will know his fate within another ten days, according to reports.

Peter A. Arano and Thomas Pendergast died at Watsonville, Calif., Monday night from effects of poisoning resulting from eating home preserved chili sauce, which, physicians said, contained germs of botulumus.

Britain's foremost statesmen, jurists and lawyers and a great body of American friends joined in an impressive to William Howard Taft, upon his first public appearance in England Monday night.

Frederick Courtland Penfield, former United States ambassador to Austria - Hungary, died Monday night in New York City at his Fifth Avenue home, following a short illness.

While still awaiting decision by the president, republican leaders of the house declared today indications were that the ship subsidy bill would not be taken up until after the tariff bill now before the senate had been sent to conference.

HOME LOVING PEOPLE

are on the increase. It's becoming the popular American diversion again. And not any too soon either for life on the wing is getting costly. The one sure way is to beat the H. C. L. is to

BUILD A HOME
WITH LUMBER FROM
CLARK LUMBER COMPANY
Lincoln Havelock

BITTER ATTACK ON FORD'S OFFER FOR NITRATE PROJECTS

Members House Military Committee Assail Proposal From Every Angle.

Charge Talk of Cutting Price of Fertilizer Nothing But Propaganda.

(Associated Press.)

WASHINGTON, June 20.—Henry Ford's offer to purchase and lease the government's power and nitrate projects at Muscle Shoales, Ala., was attacked today in a report to the house prepared by Representative Kearns, republican, Ohio, and signed by several other republican members of the house military committee. The report declared dissatisfaction with opinions already presented to the house by other members of the committee and announced that the signers were determined to tell "the people" the "real facts about Muscle Shoals and the so-called Ford offer."

Declaring the belief that "the country little understands what it is that Mr. Ford is offering to do, or what if anything, he is offering for this great plant," the signatories first denounce what they deschibe as "one of the most insidious propagandas that the nation has witnessed for many a day."

Many of the Ford advocates, the report says, are honest and conscientious, but have been misled as to facts of the offer made. In this connection it points to the provision by which fertilizers would be manufactured and says that despite "persistent reports that he will compel the fertilizer manufacturers of the country to sell their product at one-half of what they are now selling it," Mr. Ford "does not agree to make fertilizers at all unless he can make them with a profit to himself."

An Appeal to Farmer.

The committeemen declare "this is a hollow promise made to enlist the support of the farmer and not founded on any fact either contained in the contract or existing outside the contract," and charge that propagandists fail to tell the people that "the principal business of Mr. Ford should he get this gigantic plant, would be the manufacturing of other articles, which he would be allowed to sell at any price that he might see fit."

"The only thing that is kept before the public," the report continues, "is that he is to make fertilizer and sell it cheaply to the farmer, only charging for himself a profit of 8 per cent on the production. No one has ever suggested how he could make fertilizers and sell them cheaply or what means he would employ. The bold claim is made, and congress and the country must take the statement as absolute truth or be forever condemned by this crowd of wicked propagandists."

Propagandists also have attracted the unemployed the report says adding that they "do not only try to thus bribe the sympathy of the farmer, but thy thus to elecit the attention of the unemployed by painting a rosy picture of the great activity that is to be started over night at Muscle Shoals, where they promise a million men will be given employment."

Ford Not An Alladin.

After explaining their attitude in opposition to the Ford offer, the committeemen declare they are not "believers in fables" nor have "faith to believe in the pranks of farcers," nor do they think "that Mr. Ford 's the reincarnation of Alladin plus his lamp."

The properties for which Mr. Ford offers the government $5,000,000, the report says, already have cost the government $85,487,900. It declares the amount offered "seems wholly inadequate when it is remembered that Mr. Ford could immediately dispose of the Gorgas plant to the Alabama Power company for $2,500,000," and thereby obtain "the Waco quarry, nitrate plants No. 1 and No. 2, with all their innumerable railroad engines and steam freight cars, steam shovels, concrete mixers and other surplus property that could be readily sold for several additional millions."

Mediterranean
Grand Cruise De Luxe
Limited to 500 Guests
by Specially Chartered New WHITE STAR Liner
HOMERIC
34,000 TONS REGISTER
Sailing from New York January 20
Returning March 28
To the wonderlands of the Inland Sea by this marvelous new liner, the largest and most luxurious steamer ever chartered for a Mediterranean cruise.
The fascinating itinerary embraces—Madeira, Spain (Cadiz, Seville, Granada), Gibraltar, Algeciras, Algiers, Tunis (Carthage), Naples, Athens, Constantinople. Sixteen Days in Egypt and Palestine—including Cairo, Luxor, Edfu, Assuan, Philae, Haifa, Damascus, Tiberias, Nazareth, Bethlehem, Jerusalem; Naples, with Amalfi, Sorrento, etc.; Monaco, with Monte Carlo and Nice. Sixty-seven glorious days in all; optional visit to Paris and London on the homeward trip. Stop-over privileges, with return by famous White Star Liners.
Full Information Upon Request
THOS. COOK & SON
245 Broadway, New York
Or Local Steam Ship Agent

Disabled Vets of Lincoln to Attend Coast Convention

The disabled veterans of the world war will hold their second annual convention June 26 to 30 inclusive at an Francisco, Calif. The purpose of the convention is to deal with the problems of rehabilitating wounded ex-soldiers, such as hospitalization, vocational education and placement training. Over five thousand delegates from all parts of the United States will attend the convention. Four special trains will run from Minneapolis, Chicago, St. Louis and New Orleans.

Lincoln will be represented by five delegates, John Davey, A. E. Hatcliff, Rodger S. Pierce, John Schmaltz and C. S. Royer. Four of these delegates who are wounded overseas veterans will leave on the Burlington at 8 p. m. Tuesday. Mr. Royer has been in California since completing his work at the university.

The Lincoln chapter has been quite active the past year dealing with the disabled soldiers' problems and in visiting the local hospitals. The Lincoln Chamber of Commerce has provided transportation for the Lincoln delegates.

PLEADS FOR SUBSIDY

WASHINGTON, June 20.—A plea for the support of the administration's ship subsidy bill was made today by Chairman Lasker of the shipping board in an address to the Ohio delegation in the house, but no action as a delegation, was taken, it was said.

FOOT AND MOUTH DISEASE.

LONDON, June 20.—Foot and mouth disease again has broken out in England.

J. Morton Howell, of Dayton, Ohio, has been nominated minister to Egypt. He is at present the diplomatic agent at Cairo.

Plan Program In Honor of American Naval Secretary

TOKIO, June 20.—The program of entertainment for Secretary of the Navy Denby and the party of high United States naval officers coming here on the transport Henderson, was announced today. As a special mark of honor to the Americans Japan will ratify all of the Wshaington conference treaties while Denby is here.

The imperial family will entertain the Annapolis party at the palace on July 5, probably at a luncheon. The round of entertainment starts the 3d when Premier Baron Kato will entertain the party at a luncheon.

The 4th will be the big day of the visit with the annual banquet of the class at the Bankers' club. The women members of the party will be the guests at a party.

On the 6th Ambassdor Warren will entertain the visitors at dinner. The party will go to the Perry monument at Kurihama on the 7th on board destroyers. The party will break up for private tour on the 8th, and go on board the Henderson at Kobe for the homeward journey the 11th.

TELEGRAPH TABLOIDS.

Railway clerks in various parts of the country today are seeking official sanction to take a strike ballot against recent wage reductions of the railroad labor board, according to authoritative sources.

Foreigners at Canton were forced to flee for safety from the indiscriminate firing of Sun Yat Sen's gunboats Sunday, according to a Canton dispatch to foreign legations at Pekin.

The heirs of Sultan Abdul Hamid have sold extensive property in the Mosul oil fields to a British syndicate for $5,000,000, according to the Anatolian Press.

The general feeling of railway men is that the threatened strike of shop men will not materialize, C. E. Fuller of the Union Pacific system told car builders Monday.

The United States transport Henderson, with Secretary Denby aboard cleared Honolulu Monday for Japan. Airplanes circled overhead until the Henderson had cleared the harbor.

Fifteen Filipino women, wives and daughters of the members of the delegation seeking independence for the islands were guests of Mrs. Harding at the white house Monday. They were dressed in native costumes.

Supreme Court Justice Arthur Tompkins, grand master of the Masons for the state of New York, Monday declared that members of the Masonic fraternity cannot be both Masons and Ku Klux klansmen.

Governor McMaster of South Dakota Monday denied that the efficiency report of the various state departments had been returned to Pierre.

A new record price for Liberty third 4 1-4s at 100.10 was established on the New York exchange during the dealings Monday afternoon.

According to reports, Chang's fengtion troops are withdrawing from the Shanhaikwan sector and hostilities already have ceased.

Jack Kearnes yesterday, at Chicago, on his way to New York, announced that Dempsey had not drawn the color line and the champion would fight Hary Will if the public demands such a bout, and the financial inducements were forthcoming.

Two Brothers and Friend Killed by Santa Fe Freight

NEWTON, Kan., June 20.—Clyde and Claude Perryman and Lloyd Smith, harvest hands from Buffalo, Mo., were killed today along the right of way of the Santa Fe railroad near here. County and railroad officials said they believed the men had either been thrown off or had fallen off a freight train on which they were riding to the wheat fields.

TO SERVE HUMANITY BETTER
Castle, Roper & Matthews
MORTICIANS

NEBRASKA WESLEYAN UNIVERSITY
UNIVERSITY PLACE, NEBR.
The AUTUMN QUARTER will begin September 11. Colleges of Liberal and Fine Arts, Teachers' College and Academy. Letters of inquiry and interviews welcome. Literature sent upon request. Address
CHANCELLOR I. B. SCHRECKENGAST.

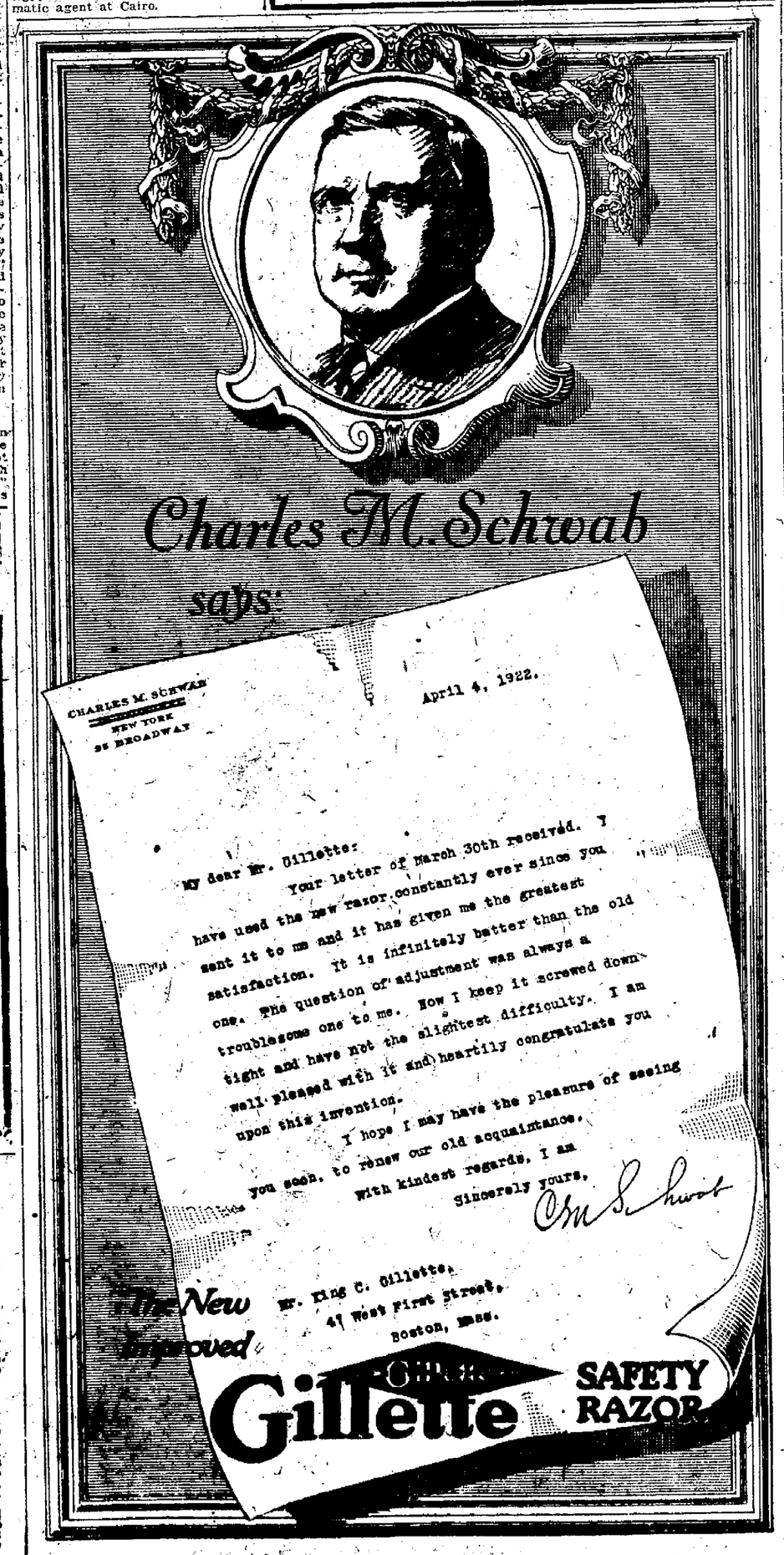

Rheumatism at 60

S. S. S. Thoroughly Rids the Body of Rheumatism Impurities.

Somebody's mother is suffering tonight! The scourge of rheumatism has wrecked her body; limping and suffering, bent forward, she sees but the common ground, but her aged heart still belongs to the stars! Does anybody care? S. S. S. is one of the greatest blood-purifiers known, and it helps build more blood cells. Its medicinal ingredients are purely vegetable. It never disarranges the stomach. It is, in fact, a splendid tonic, a blood maker, a blood enricher. It banishes rheumatism from joints, muscles and the entire body. It builds firm flesh. It is what somebody's mother needs tonight! Mother, if you can not go out to get a bottle of S. S. S. yourself, surely somebody in your family will. Somebody, get a bottle of S. S. S. now! Let somebody's mother begin to feel joyful again tonight. Maybe, maybe it's your mother! S. S. S. is sold at all drug stores, in two sizes. The larger size is the more economical.

NR To-NIGHT
Tomorrow Alright
NR A vegetable aperient, adds tone and vigor to the digestive and eliminative systems. Improves the appetite, relieves Sick Headache and Biliousness, corrects Constipation.
Used for over 30 years
Nature's Remedy
Chips off the Old Block
NR Jrs
NR JUNIORS—Little NRs One-third the regular dose. Made of same ingredients, then candy coated. For children and adults.

Fred Schmidt & Bro.
917-21 O St.
WEDNESDAY OPPORTUNITY SPECIALS

Special Wednesday
Women's Full Fashioned Pure Thread Silk Hose . . 1.39 pr.
Four Pairs for 5.00—Bring Your 5.00 Bill
These hose are heavily reinforced at all points of wear and have extra flare mercerized garter tops. Come in
BLACK, WHITE, CORDOVAN, RUSCHEN CALF, NUDE, POLO
Regular 2.25 grade—subject to slight imperfections.
ON SALE WEDNESDAY

Shoe Specials for Wednesday
MISSES' AND CHILDRENS' Patent Sandals
These are made over the regular barefoot sandal last and are just the thing for summer wear.
Childs—6 to 8—Special, pair 1.75
Childs—8 1-2 to 11—Special, pair 2.05
Misses—11 1-2 to 2—Special, pair 2.25
Growing Girls, 2½ to 6—Spe., pr. 3.15
BOY'S VENTILATED OXFORDS—Hagerston make—for summer wear, with rubber heels. Sizes 2½ to 6. Special Wednesday 2.48

Men's Wear
MEN'S ATHLETIC UNION SUITS — made of a good grade of nainsook—cut full and well made. Special Wednesday 69c
MEN'S BLUE CHAMBRAY WORK SHIRTS—made of a good grade of dark blue chambray—fast color. Special Wednesday 79c
BOY'S STIFLE STRIPED OVERALLS—extra good quality blue and white striped material — well made. Special Wednesday 79c
MEN'S MUSLIN NIGHT SHIRTS—made of an excellent quality of muslin—cut full and well stitched. Special Wednesday 89c

More Specials
JAPANESE CREPE — First grade—fast colors—full line of colors, including white. Special Wednesday 35c
36 INCH PERCALES—Standard count—light or dark grounds, including grey and navy blue—Special Wednesday 15c
FIGURED LAWNS — We have neat line of patterns in these excellent lawns. Offered special at 11c
TISSUE GINGHAMS —in a large selection of pretty patterns such as checks, stripes and plaids. 32 to 36 inches wide. Special Wednesday . . 39c

NewspaperARCHIVE® NewspaperARCHIVE®

MINERVA'S MAIL
Take Your Troubles to Minerva

Summer Playgrounds.

Dear Minerva: I smiled the ther day over the absurd letter in your columns which solved the playground problem by moving all the children to the country. I am afraid if all parents and children from the cities moved into the country that all the parents and children now living in the country would be forced by lack of room to move into town. It is manifestly impossible that we all live in either country or town unless we revert to more primitive conditions. Our present state of civilization demands both agriculture and industry.

The best thing for all concerned is for both urban and suburban people to stop criticizing each other and get together and work together for the best interests of all.

"Let's have everybody neighbors,
Let's have everyone a friend,
Let's all strive to help each other
And we'll have good times without end.
For if this land is just a good place for some.
Then our pride will take a fall,
So let's get together, work together, play, together, pull together,
And make a good place for all."

The more I learn of the conditions of people the fewer I find living in places of their own choosing. Circumstances force many of us to live in places we perhaps would not voluntarily choose. Only part of us can have the best the rest must take the good and better.

The large cities long ago recognized the need of playgrounds and many of them are providing for them. This need has been more forcibly brought to mind this year than ever before by the large number of children playing in the Lincoln streets. This is very dangerous but is necessary when they are prohibited the use of many of the vacant lots in the city.

Taxpayers and councilmen must get together and solve this most urgent problem. I understand the zoning plan makes no provision for playgrounds, present or future. The supervisor at Antelope park is a splendid step in the right direction, but it is only a beginning. Every school ground should be used as a playground all summer with a supervisor in charge. I can give detailed information of certain cities where this plan is successfully carried out.

This plan would entail only the added expense of the supervisor as this property already belongs to the public. A high salaried special supervisor is not necessary as many of our public school teachers are well equipped to carry out this work. Some would no doubt be glad of summer work.

This then for a beginning and for the future let us plan for the development and use of F street park, Van Dorn park, Peck's grove and other available tracts.—VERY INTERESTED.

A Curious Letter.

Dear Minerva: About two years ago I met a young man who seemed very nice.—I was then seventeen. I went with him for about three months and a friend of mine told me of his past life. I quit going with him then because I did not want people to talk about me. He found out why I quit going with him and he was and still is very angry with me. About a year ago I met another young man and have kept company with him until about a month ago. I am very fond of him, but this is my trouble. Three weeks ago he made a date with me but did not keep it. Two days later I received a letter signed by him saying that it had been impossible to keep the date and that he hoped he would never see me gain, but that he was sorry. He did not tell me what it was all about. I am not positive that he wrote the letter as I do not know his handwriting. I don't know who would be so mean as to write this letter and sign his name unless it could be the first man I mentioned. Now, Minerva, how can I tell? I hate to ask my friend as I have never seen or heard from him since the evening he made that date which he later broke. Please tell me how I can find out.—COLLEEN.

A. It may be rather embarrassing but the only way I know of is for you to ask your friend if he sent the letter, and if there was any particular reason for his sudden change in attitude toward you. He may have heard something untrue about you and by your thus taking the first step toward reconciliation much unhappiness may be saved. I might say, however, that there is no indication that his regard for you was very great or he would have come direct to you to learn the truth.

Want a Kitten?

Dear Minerva: I have two lovely maltese kittens which I will give to any one who will give them a good home. My phone number is F-4960.

Questions Answered Briefly.

Eighteen: Simply address your letter to the Johns Hopkins university.

Singer: I have never read the book which you mention and regret that I cannot answer your question.

Dublin Selects Pro-treaty Men

DUBLIN, June 20.—The first count of the votes cast in mid-Dublin for parliament showed: Lord Mayor O'Neill, independent, pro-treaty, 9,487 votes; Alderman Byren, pro-treaty, 7,899 votes; both elected.

Northwest Dublin, R. J. Mulcahy, pro-treaty, panel candidate, 8,362; Philipp Cosgrove, pro-treaty, 6,119; both elected.

Theer are four seats to be filled in each case.

TELEGRAPH TABLOIDS.

The death in Jerusalem of Rev. Dr. James B. Nies of Brooklyn was announced at Philadelphia Monday, by Rev. James A. Montgomery.

Two significant developments point to the early unification of China. It is reported from Pekin that the downfall of Dr. Sun is complete, and three Manchu provinces are said to have deserted Cheng.

Tooth Abscesses

often infect the whole system, causing rheumatism and other serious ailments. You can help to avoid them by using Lykolene daily as a mouth wash. It destroys the harmful germs which cause many mouth troubles and keeps the gums firm and healthy. Sold by leading druggists.—Advertisement.

PLAY WHILE YOU PAY

Come in and enjoy some Grafanola music today. Let us tell you how easily you can own the very model Grafanola that fits your needs. A small first payment puts one of these new, modern instruments in your home at once.

The Schmoller & Mueller Piano Co.

1220 O St. THE COLUMBIA STORE

B1763 The Simplified Adam

This is the time for us to Repair and Clean Your Oriental Rugs

Rudge & Guenzel Co

Your Furs are Safe in our Fur Storage Vaults.

WEDNESDAY STORE NEWS

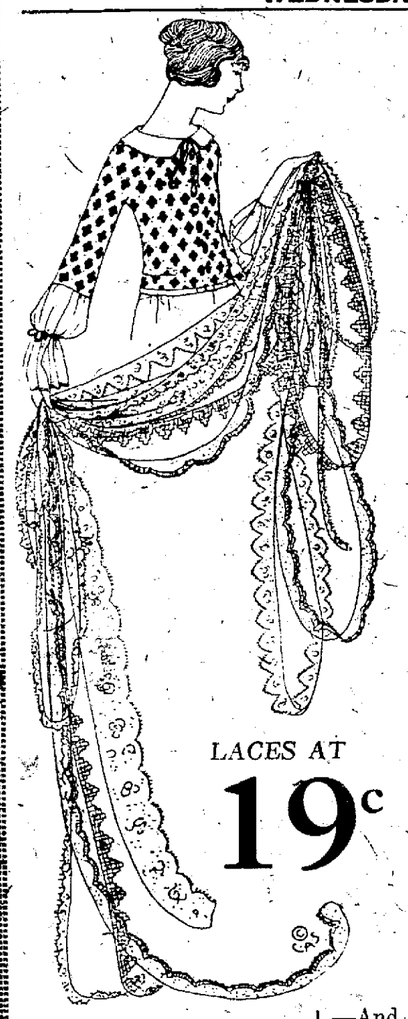

LACES AT 19c

Laces at 19c

—A Special purchase of 1800 yards of fine quality French Calais, Val Laces, Insertions, and Galloons enables us to offer them to you at the very special price of 19c a yard.

—This lace comes in an excellent assortment of pretty summer patterns and is in great demand at present for trimmings of all kinds.

—The widths vary from 2 to 4 inches. Colors are white and cream. Surely, no other lace value as this has been offered to you for some time. The price, remember, is only, yard 19c.

—Aisle of Accessories.

Toiletries

June Toiletries Sale Continues

—Have you taken advantage of the Special Values we are offering? It will pay you to supply your summer needs in toilet soaps, perfumes, powders, cold creams and lotions at our June prices. Complete details in last Saturday's Star.

Our Tuscan Nets at 69c

Going Into Hundreds of Homes This Week

—And no wonder, for Tuscan Nets are really beautiful as curtains and their 69c special price is so low for such high grade curtains.

—The 69c you will spend per yard on these Tuscan Nets will give distinction to your windows when seen from without and they will be the KEY to the other decorations of the room itself. Buy them now this week while you can, at the low price of 69c

Draperies—Floor Three.

Postscript

Sports Hose

—Attractive Sports Hose with the Broad Welt seam are very attractive to those who like something different in sports hose—and something that's low priced. These come in black and in white only. Priced very low at, pair $1.65.

—Street Floor.

A Youthful Blouse

—Comes in yellow canton crepe, bound around the sleeves, neck, and waist with black canton crepe. The contrast is striking—yet becoming to those wearing yellow. The sleeves, of course, are the graceful flowing ones. $12.95 is the modest price for this exquisite blouse.

—Floor Two.

Trimmed with Moss

—The new cut Mohair Davenports, chairs and rockers are the newest and the best looking things we have. The cut Mohair comes in blue, green and gray in graceful floral designs, and trimmed with moss. Mohair, you know, lasts a life time—and $565.00 is a reasonable price for the set complete with davenport, rocker and chair.

—Floor Four.

Cool Summer "Nighties"

—These "Nighties" are those cool crepe ones that do not have to be ironed. They are just the gowns to take with you on your vacation—in your overnight bag. They are made plainly—and come in all colors and white. Priced from 1.65 to 2.50.

—Big silk Hosiery News tomorrow. Look for it.

—I shop with you or for you.

Vera Mills

—Rudge & Guenzel Co.
—Personal Service Bureau.
—Floor Three. B-3214.

Rinso

Soaks Clothes Clean

—Rinso is made by the makers of Lux. Rinso is a perfect combination of pure cleansing materials that soak clothes clean in a few hours. Only the badly soiled spots need to be rubbed and those just slightly. Do not rub your youth away—use RINSO. Special demonstration THIS WEEK during June Toiletries Sale.

Special Prices

—1 package 7c
—5 packages 29c
—10 packages 57c
—17 packages 95c
—Wash machine size 23c

—Center Aisle, Street Floor.

Your Nerve Energy

—Your eyes use 1-4 of your nerve energy.

—No wonder EYE STRAIN causes headaches and inefficiency and nervous breakdowns.

—Extra Eye work wastes your vitality. Let us examine your eyes and see where we can help you, as we have helped others. W. A. Rowe, Optometrist.

—Optical Goods—Street Floor.

Our Refrigerators

Bring Health, Comfort and Cheer into Homes

—They keep food in healthy, palatable state and furnish ice and chilled drinks for parched tongues in time of health and sickness in homes everywhere.

—Don't let the warm weather of summer find you without one of our popular Herrick or Leonard porcelain cleanable refrigerators. They possess so many advantages over usual ice-boxes—that there is very little comparison.

Whatever a Refrigerator Will Do The Leonard or Herrick will do Better

—In various sized models to suit individual requirements—each model at a moderate price. A favorite model sells for $45.

Housewares—Downstairs Store.

The PARKER Duofold The 25 Year Pen $7

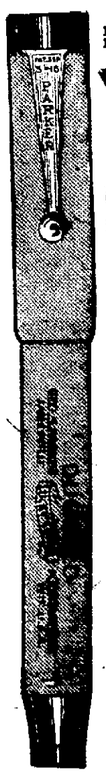

Duofold Jr. Lady Duofold $5

The Classic Pen in Chinese-Red

with smart black-tipped ends—come try it,

Come try the Iridium point that's as smooth as a jewel bearing and guaranteed 25 years for wear and mechanical perfection. Most people are loath to lend their fountain pens because the other man's style of writing is apt to foul the point. Not so with the 25-year oversize Duofold that holds nearly twice the ink of ordinary pens. Handsomer than gold!

Come see it, try it and take one on 30 days' trial.

Tucker-Shean

Jewelers, Opticians, Stationers

28 Years at 1128 O St.

New

Columbia Records

"You have such wonderful dance music"

WHY does your crowd single out one friend's home every time dancing is suggested? Nine times out of ten it's because the dance music is so well selected and up-to-the-minute. Snappy, rhythmical Columbia dance music—why, you simply can't make your feet behave!

Fox-trot, one-step, or waltz on the *New Process Columbia Records* couldn't be more inspiring with the original band. You want to keep on dancing after the last note dies out.

Today folks are not slow in finding out what's newest in dance numbers. They keep up-to-date by keeping up with the newest Columbia Records.

Now on Sale

Dance Records

Some Sunny Day. Fox-Trot. *Ray Miller and His Orchestra* / Georgia. Fox-Trot. *Ray Miller and His Orchestra*	A-3603 75c
Stumbling. Fox-Trot. *Ray Miller and His Orchestra* / Who Tied the Can on the Old Dog's Tail? Fox-Trot. *The Columbians*	A-3611 75c
Where the Volga Flows. Fox-Trot. *Frank Westphal and His Rainbo Orchestra* / Birdie. Fox-Trot. *Frank Westphal and His Rainbo Orchestra*	A-3612 75c
In Blue Bird Land. Fox-Trot. *Paul Biese's Orchestra* / I Want You from *Marjolaine*. Fox-Trot. *Ray Miller and His Orchestra*	A-3610 75c
Bygones. Fox-Trot. *Knickerbocker Orchestra* Under the direction of Eddie Elkins / Poor Little Me. Fox-Trot. *Knickerbocker Orchestra* Under the direction of Eddie Elkins	A-3602 75c

Song Hits

All Over Nothing At All. *Nora Bayes* / Kindness. *Nora Bayes*	A-3601 75c
California. *Van and Schenck* / Sweet Indiana Home. *Van and Schenck*	A-3614 75c
Down on Avenue A. *Frank Crumit* / Mamma Loves Papa, Does Papa Love Mamma. *Frank Crumit*	A-3613 75c
Mr. Gallagher and Mr. Shean. *Furman and Nash* / When Those Finale Hoppers Start Hopping Around. *Furman and Nash*	A-3609 75c
Maybe You Think You're Fooling Baby. *Marion Harris* / Malinda Brown. *Marion Harris*	A-3604 75c
Honey Lu. *Hart Sisters* / Wake Up, Little Girl, You're Just Dreaming. *Shannon Four*	A-3606 75c
Little Grey Sweetheart of Mine. *Grant Stephens* / Only a Smile. *Charles Harrison*	A-3608 75c
My Machree's Lullaby. *Edwin Dale* / Erin, You're Wearin' a Wonderful Smile. *Charles Hart*	A-3605 75c
Achin' Hearted Blues. *Leona Williams and Her Dixie Band* / Struttin' Blues. *Leona Williams and Her Dixie Band*	A-3599 75c

Opera and Concert

Maryland, My Maryland. *Tandy Mackenzie and Male Quartette*	80320 $1.00
Largo "Ombra mai fu" (Air from the opera *Xerxes*) *Carmela Ponselle* / Ave Maria. *Carmela Ponselle*	A-6215 $1.50
Drink to Me Only With Thine Eyes. *Charles Hackett*	79896 $1.00
Do Dreams Come True? *Barbara Maurel* / At Eventime. *Barbara Maurel*	A-3607 $1.00
Mattinata. *Riccardo Stracciari*	79701 $1.00
Just A-wearyin' for You. *Hulda Lashanska*	79856 $1.00
Berceuse from *Jocelyn*. *Sascha Jacobsen* / Serenade. *Sascha Jacobsen*	A-3597 $1.00

* * * * * * * *

Gypsy Love Song from *The Fortune Teller* *Wilfred Glenn* / Eileen Allanna. *Campbell and Burr*	A-3598 75c
I Ain't Goin' to Study War No More. *Fisk University Jubilee Singers* / You Hear the Lambs A-Cryin'. *Fisk University Jubilee Singers*	A-3596 75c

Read over this list of the latest Columbia Records and pick out the ones you want to hear. Then go to the Columbia Dealer on your way home tonight and have them played.

COLUMBIA GRAPHOPHONE COMPANY
New York

FOR SALE BY

G. A. CRANCER CO.

1210 O ST.

Latest Issue Columbia Records

ROBERTSON FURNITURE CO.

THE STORE OF LOW PRICES

$1 Delivers a Columbia Grafanola to Your Home

NEWSPAPERARCHIVE®

THE LINCOLN STAR

Independent Death Newspaper

Published daily except Sunday by The Star Publishing Co., of Lincoln, Nebraska.
Entered at the postoffice in Lincoln, Nebraska, as second class matter for transmission through the mails.
The Lincoln Sunday Star is published every Sunday morning.

RATES OF SUBSCRIPTION
By Carrier.
Lincoln and suburbs, per month.....35c
By Mail.
Daily, without Sunday, per year.....$4.00
Daily, including Sunday, per year.....$5.00
In addition to the above there will be an extra charge of $2.00 per year on all subscriptions more than 600 miles from Lincoln.
(All Mail subscriptions payable in advance.)
In ordering changes of address always give old as well as new address.
MEMBERS OF THE ASSOCIATED PRESS.

PHONE—ALL DEPARTMENTS—B1234

The Associated Press is exclusively entitled to the use for re-publication of all news dispatches credited to it, or not otherwise credited, in this paper, and also the local news published therein.
All right of re-publication of special dispatches herein is also reserved.

The Star does not knowingly publish any misleading, fraudulent or questionable advertising.
The Star goes into several thousand more individual homes than both the other Lincoln papers combined.
The Star carries several thousand inches more advertising each month than the combined competitor.

First in circulation and first in advertising.

DIPLOMACY AND SILENCE.

When the war toppled Europe's autocracies, secret diplomacy, in the old sense of the word, went with them. A new conception of international agreements followed and we heard much about open-door diplomacy and covenants openly arrived at. Secretary Hughes, speaking at Ann Arbor, Mich., yesterday, endeavored to point out the dangers which may exist in this so-called open-door diplomacy as well as in the by-gone secret covenants. There is, of course, a middle ground and the advocates of open-door diplomacy take into consideration this fact when they declare that treaties should not be secret.

Mr Hughes was apparently much concerned by what he referred to as premature judgments "in press or public forums," and which he regarded as injurious to international negotiations. Numerous dipatches from Washington indicate that the secretary of state was prompted to take the public to task for its activity in expressing views on treaty-making by the fact that there is considerable concern in the country over the failure of the European countries to ratify the Washington treaties. China and the United States, up to the present time, are the only nations to ratify those documents.

It is, indeed, rather comical for the United States to urge Great Britain, France and Italy to speed up ratification. Too little time has passed by since our own senate made an international spectacle over the Versailles treaty. The circumstances are such that Secretary Hughes naturally feels a bit indignant when the American people discuss the failure of the European powers to act upon the late treaties.

The situation is ironical and lends itself to easy satire. With a deal of sarcasm, the New York Times says: "If anything is to be done about it by our government, the fit agent is at hand. Senator Lodge is the man to send to France, for example, to make official protest against delay in ratifying the treaty which the representatives of the French government signed It is stated that the French senate is dilatory in the business Its committee on foreign relations has put the treaties aside for the moment and has called upon the government for 'more light.' Senator Lodge could with great authority and dignity make it clear to France that such a procedure is highly reprehensible and wholly out of line with the practice of the American senate, of its committee on foreign relations, and, above all, of its chairman."

HOME OWNERSHIP.

The lament that we are becoming a nation of renters and cliff dwellers and that home owning is becoming a lost art is apparently unfounded. Figures compiled by the bureau of housing of the department of commerce reveal the interesting information that of 68 cities of more than 100,000 population, forty-eight show a gain in the percentage of home ownership

These statistics are especially noteworthy at this time when we consider the lack of building activity during the past four or five years During and immediately following the war, when houses were most difficult to rent, many families lived in quarters much more crowded than they would have if homes were more plentiful. This, obviously, greatly reduced the number of home owners But in spite of all this, the latest figures reveal that home owning is on the increase

The best efforts of society encourage home owning. We have made progress in building and more especially in financing, so that it is now possible for almost every industrious man to own his own home if he wills to do so The advantages of owning a home are constantly increasing As our population becomes denser and our freedom curtailed, the man who owns his own home finds a new pleasure and satisfaction in ownership We no longer regard home-owning as simply a matter of economy, but as a source of comfort and peace of mind

In the capture of Bandit Fred Brown there come two tributes to Lincoln men which are worthy of note. When interviewed on his cot in the Wyoming prison hospital, Brown declared in all seriousness that he would never have shot Warden Fenton even though it meant escape or capture "He treated me square" said the desperado That is the verdict of nearly every man who has served time in the Nebraska pentitentiary Mr. Fenton has established an estimable record among his prisoners for fairness. Bitter as some of them are toward other officers and society in general, the cockles of their heart are warmed by their warden. The second tribute to a Lincoln man is the unceasing and successful efforts of State Sheriff Gus Hyers. The capture of Fred Brown was the climax of one of the most thrilling and spectacular man hunts ever staged in the middle-west. While a few people were poking jest at the apparently futile attemts of the officers to aprehend the fugitive, Hyers kept on the job with continued determination until his man was at last brought to bay, wounded and captured. Gus Hyers has again proved that he possesses unusual ability in his line of work, that as a law enforcement officer he has few equals.

"It is about time," says the Washington Herald, "to cable the league of nations to find out whether we will be allowed to have a Fourth of July this year." The Herald knows there is no truth in its insinuation, but there are scores of persons in this country who have been reading such nonsense for so long that they actually believe the capital at Washington would be destroyed and the office of president abolished if this country joined the league. It is such ignorance that keeps America out of the league.

MOVIES AND EDUCATION.

"When the association with which I am working has its plans and ideals developed, as I am convinced it honestly intends to do, moving picture machines for purely educational purposes will be as common in every school as the second reader is now," says Will Hays, former postmaster general and now high commissioner of the movie industry. "A group of producers have banded themselves together into an organization, the chief object of which is the establishment and maintenance of the highest professional, moral and artistic standards possible to attain."

There is nothing new in Mr Hays' idea No sooner had the motion picture industry been developed than there was much talk of educational films for school purposes. Indeed, many schools today are equipped with projecting machines and films of an educational nature are shown. Experience has proved that when the pupils are obliged to witness an educational film they will do so, but there is a wide channel between strictly educational films and popular films. So-called educational films are occasionally shown in public theatres but for the most part they lack popular appeal. The public does not want to be educated, it wants to be amused and shocked.

The other day in a New York hospital, the finger-prints of a five-day old baby were recorded. In large hospitals there is frequently much unrest of mind on the part of mothers who fear their own babies may be, through some mistake in the nurseries, exchanged for others. Indeed, there have been instances where such has been the case. The fingerprint on the back of the birth certificate, therefore, will remove all worry or possibility of a mixup. Fingerprints have heretofore been confined to criminals or adult persons unable to write their own names. Recording fingerprints of children opens up an entirely new line of experimentation. When mother finds dirty finger marks over the white woodwork in the nursery, she need not quiz Mary or Willie or Mabel to find out who the vandal was Or when she enters the pantry and finds the jam jar emptied, there will be plenty of tell-tale marks so that mother need only consult her fingerprint chart and know the youthful culprit. The possibilities of fingerprints are increasing with amazing rapidity.

Colonel Harvey has flung his satin pants aside and has decided to wear the conventional black trousers at court functions, which is about the most sensible thing the colonel has done in two decades.

By the way, what's the matter with Niagara Falls? Remember when no self-respecting couple could get married without taking a honeymoon to see the falls.

Comment by the Press

THE AUTOMOBILE'E SPIRITUAL VALUE.

The spiritual value of the automobile lies in the fact that it makes it easy for city people to take a weekly holiday in the country. We sometimes think that Mr. Ford has done more for America than any other man of his time, for his dry and materialistic genius for mechanical specialization and quantity production has had the result of popularizing nature. John Burroughs attributed the trend of his useful and inspiring life to the fact that he was a country boy; in the formative period he became familiar with the fields, the hills, the streams, the trees, the birds, the flowers, the wild animals and the insects. Otherwise he might have grown up to be a clerk or a millionaire. But if John Burroughs were a city boy now and the family had a Ford he would still have his chance.

The love of nature is implanted in every normal human being but it needs must be cultivated or it will die. Next to religion itself, if indeed it is not so closely allied with religion that the two cannot be distinguished, it is the most uplifting and satisfying influence, the greatest inner resource, in the life of man or woman. Parents who appreciate their responsibilities and their opportunities do what they can to foster and develop this natural love in their children. They are aided by the wise teachers and the good books but there is nothing like going to the sources We see many family parties happily starting off on Sundays for a few hours on the hills or in the woods and later we sometimes see some of them scattered about the countryside miles away There must be thousands of such joyous little excursions from Columbus every week and the good they do is incalculable But there might be more One of the best things about outdoors is that there is plenty of room.—Ohio State Journal.

THE CRIME OF SEEING CRIME.

We do not suppose that hotel owners, as a class, are more virtuous than the proprietors of restaurants, but they have immense investments, easily reached by the law, while the sort of restaurants that sell intoxicants freely can disappear and bob up again under a new name at a new address without suffering serious harm. Individual bellboys may be induced to buy bottles of whisky for hotel guests, but no hotel would dare to sell liquor openly in its dinig rooms, as is done by some restaurants

Yet when the hotel men call the attention of the prohibition officers to the notorious violations of the law by restaurants of this class, the instant reply is a raid—on the hotels When Mr Adolphus Busch wants to know why the government breaks the law on its own ships, the instant reply is the assertion by the head of the shipping board that Mr. Busch's grandfather was a friend of the kaiser and that his family owns a castle in Germany

Apparently, then, the depth of baseness has not in violating the Volstead act, but in being impolite enough to remind the authorities that it is being violated by somebody else It is a novel development of governmental practice that people who call attention to violations of the law should themselves be arrested by officials, while the violators go unpunished We are getting on.—New York Times

More Truth than Poetry

BY S. E. KISER

An era of prosperity is about to dawn—President Harding

I remember, I remember how, when I was yet a lad,
Prosperity was never far away;
The people who held office when the state of things was bad
Expected an improvement any day;
We were always drawing near a
Bright and glorious era
That would cause us all to sing a joyful tune,
Many years have come and gone,
But I've never seen the dawn
Of the era that is always coming soon.

Always just around the corner Fortune waits to hand us cheer,
So they tell us when the time is out of joint;
"Don't lose patience," they advise us; "a new era's drawing near."
But we never seem to pass the given point
"Let your efforts all be zealous,
And have confidence," they tell us,
"For a new and better era is at hand;
Just keep plugging on and wait,
Things will soon be going great,
And contentment will prevail throughout the land"

From November to November we are sweetly coaxed along
With the promise of good things just ahead;
If it seems that we have little cause to sing a joyful song
By tomorrow all our troubles may have fled,
For remember please, that we're
About to enter a new era
That will bring the long-deferred prosperit-e-e-e!
Turn and face the East and gaze:
Turn and face the East and gaze
Can't you see the long white rays
Which precedes the dawn that always is to be"

ALWAYS ON THE GO

Emma Goldman has been deported from the United States, from Russia and from Sweden. She seems to have found out how to see the world without paying traveling expenses.

Peaches and Persimmons

If the husband is petted, rest assured he was the woman's last chance.

As a general thing, the most severe critics of good work are those who can't do it.

The swatter knows that flies, like truth, when crushed to earth will rise again.

Apparently the world came through the war with the spirit that causes wars unbroken.

The slender movie star must struggle desperately to keep from becoming a little meteor.

Many a man who thinks he is addicted to grave deliberation is merely addicted to laziness.

As a matter of fact there are many words that describe a he-flapper, but one can't print them in a newspaper

Lynchers are a little behind the times still They never make any arrangement to sell the movie rights.

When a man scorns the common people, it is either pique or a conviction that their brickbats can't reach him.

It isn't necessary for an attorney general to know much about law; but he should be accustomed to hot water.

An old-timer is one who can remember when the emblem of a genuine sport was a bow of ribbon on the buggy whip.

Now if folks at home won't burn anybody for a week or two, we may get in shape to protest against Turkish atrocities

A radio concert is just as enjoyable as a phonograph record after you grow accustomed to the absence of needle scratching

And another good way to protect the honor of your home is to entertain your wife as well as the other fellow will entertain her.

Avoid hell if possible Think how terrible it would be forever to associate with these chaps who ask if it's hot enough for you.

WARM RACE ON IN MINNESOTA

Kellogg and Preus Seem Easy Winners In Primary Held Monday.

Woman Candidate on Democratic Ticket Gives Men Hottest Kind of Chase.

(United Press.)

ST PAUL, June 20.—With the outcome of the major republican contests apparently determined, interest in Monday's state wide primary in Minnesota turned today to the race Mrs Anna Dickie Olesen made for the democratic senatorial nomination.

Reports available early today, showed her in a nip and tuck race with Thomas J Meighen, one of her opponents and it became evident that the outcome would be in doubt until many more precincts had reported.

Renomination of Senator Frank B. Kellogg, Governor J. A O Preus and other republican state officers, with the possible exception of clerk of the supreme court, was indicated in reports from 200 representative precincts and their success was claimed by the St Paul Pioneer Press, which had supported their candidacy

The contest for clerk of the supreme court between Miss Grace F. Kaercher, endorsed by the republican state convention and Herman Mueller, incumbent, elected two years ago, with nonpartisan league endorsement, seemed close as tabulation of returns was resumed today although Miss Kaercher then had a tour to three lead.

Returns a Senator.

Returns from 245 precincts out of 3,438 in the state early today gave for United States senator

Republican: Kellogg, 16,275, Lundeen, 7,747; Titus, 1,762.

Democratic: 148 precincts, Mrs. Olesen, 1,511; Meighen, 1,458, Morris, 517.

Churches Appeal To President to End Coal Strike

WASHINGTON, June 20.—President Harding was asked today to take steps to end the nationwide coal strike in a joint appeal presented by the Federated Council of churches, the National Catholic Welfare council, and the Central Conference of American rabbis

It was said to be the first time that organizations of Protestants, Roman Catholics and Jews had joined in taking action in any industrial controversy.

Rain Holds Down Vote In Maine

AUGUSTA, Maine June 20.—Heavy rains kept the Maine primary vote down today although it was estimated by republican primary officials that 60,000 voters would go to the polls before 10 p m. The absentee voting law was used for the first time in the state.

SHOLL TELLS OF THEFT IN HOME

Aged Man Testifies Landlord Took $1,300 From "Stocking" Bank.

Henry Sholl, 82 years old, from whom Henry Wooster is alleged to have stolen $1,300, March 18, testified in district court here, Monday afternoon, that he saw Mr Wooster take the money from a stand drawer in his room Mr. Sholl said he saw Wooster's face when the latter struck a match.

Mr. Sholl said Wooster owed him some money and that he was rooming and boarding in the Wooster home for the debt. The aged man declared he kept his money in a sock in the drawer near his bed and counted it every night. Mr. Wooster knew the money was in the drawer and Mr Sholl intended moving from the Wooster home three days after the money was taken, he said

On the night of the alleged theft, Mr Wooster said he went to bed about 6 o'clock, but did not go to sleep as it was storming, About 11.30 he said he heard the door of his room open and some one entered He could see the person's form plainly as it knelt down beside his bed, by the drawer where the money was Then a match was struck and Mr. Sholl said he saw it was Wooster Mr. Sholl said he was awake all the time, but did not say anything. After the drawer was opened the person hurried out of the room and bumped into a table in the adjoining room.

The noise awakened Mrs Wooster, who gave the alarm that there was a burglar in the house. In two or three minutes Mr Wooster came in the house and asked what the trouble was. Mr. Sholl said Mr. Wooster declared he had lost $50 and his son, John Wooster, had lost $35.

Two weeks after the loss of the money it was found in a cave four or five blocks from the Wooster home by small boys and Mr. Sholl recovered all his money, except $40 he said

Police Believe Man Lured to Yard and Killed

CHICAGO, June 20.—James E Stroud, an electrician of New York, was found dead early today in a yard in the rear of an apartment house on the southwest side Stroud was en route from New York to Des Moines for a reunion with his wife and infant daughter, living there with his mother-in-law.

Police believe he was lured to the vicinity, robbed and murdered.

Rambling through Nebraska.

BY C. DURANT JONES

When one calls at the office of the Scribner Rustler, that excellent paper issued by G A Mayfield and son, Don B. Mayfield, he is a little uncertain as to whether he is in a print shop or not. About the first thing he notices is an immence rubber tree, about ten feet in diameter, which fills up the front end of the office in good shape. The second thing he sees is a tremendous English Ivy vine, something like seventy-five feet in length, which starts in a small bucket in one corner of the shop, and runs all over the place, covering the ceiling, circling the fixtures and clinging to about everything but the editorial department

What one can see of the shop is neat and orderly, but on account of the horticultural department, most of the print shop must be kept in the basement. But the growing plants keep an atmosphere of freshness and life about the place that may have something to do with the quality of The Rustler

Scribner is planning a big stock show to be held for three days, starting Sept. 15th and the Scribner boosters are planning to make it a winner from the word go. It is to more than a stock show, for while the business concerns of the town are offering fine prizes for the exhibits in hogs, horses and cattle, plans have been made to offer other prizes for work in growing grains and garden truck, butter making, canning, china painting, fancy work events are milestones marsaling'gin and school exhibits Such events are milestones in community progress and are of big value

Nebraska City has a municipal band that it is pretty proud of. It not only discusses good music for the pleasure of the Nebraska City-ites, but through the enterprise of C. L. Kelly, of the chamber of commerce, its services have been offered to some of the smaller towns whose size might preclude the possession of such a band, although enjoying good music So the village of Nehawka accepted offered a hearty welcomeubtfonoclin the proposal the other night and offered a hearty welcome to the band, if it should come. It came, and with it about fifty auto loads of enthusiastic Nebraska City boosters, who wanted to show their loyalty to the band as well as to get acquainted with their neighbors on the north. Some of the Nehawka people ratner wondered at the generous offer of the Nebraska City folks, since they had been assured that there would be no charge to the visit but when the visitors came gave them a fine concert, and held a "get acquainted" session with everybody, they fell in with the plan, and everybody had a good time. The Nehawka people served ice cream, in fact 125 gallons of it, and about 1,500 people were gathered together for one of the most pleasant evening functions ever held in Nehawka

And both towns like each other better than they ever did gefore.

Editor Ryckman, of the Fremont Tribune, hits the nail pretty close on the head when he says that a city whose business interests depend upon the results of the farm for sustenence is pretty much a city of farmers after all, and that its interests are wrapped up in the interests of the farmer. He says that his city, the farmer city of Fremont, can only build itself by building the farm, that better farms means a better city, while run-down farms will be reflected in a run-down Fremont. He says that the Fremont sign reading "Welcome to Our City" should be changed to read "Welcome to Your City" and that when the city quqlustti-ou and that when the city quits trying to sell the farmer something but starts giving him something, part of the time, the city will sell him more than ever. He says that when Fremont can convince the farmer that it is interested in him, then he will be interested in the city of Fremont. Mr. Ryckman has given both city folks and country folks something to think over.

A. Newman, of Hartington, celebrated his ninety-second birthday the other day, and got as much fun out of it as if he had been eighty years younger He has lived in Cedar county for thirty-six years, and is believed to be the oldest man in the county. He is an active member of the Odd Fellows lodge and is reputed to be the oldest Odd Fellow in the state of Nebraska.

It has been so dry in some parts of Cedar county that corn, planted early in May, had not yet sprouted a month later. But a little moisture has been in evidence lately and the farmers are feeling better In some parts of the county a good deal of rain has fallen, but other sections are still much too dry

Forty-two years ago, an ambitious promoter planned and platted what was to be the metropolis of northeastern Nebraska, a city to be known as Curlew, and which is not to be confused with the Curlew which adorns the southern part of Cherry county The Cedar county Curlew was out in the country over to the northwest of Coleridge, and the promotor filed a plat and sketches which showed in prospect college buildings a seminary, two public schools, and ground west of the proposed site, was represented as a fine lake, with steamers and wharves and docks, indicating that the proposed Curlew was to be the center of great commercial and shipping activities. No evidence has as yet been found that stock in the proposed scheme was offered for sale nor purchased by the gullible public. If they could only have thought of an oil well, or started a packing house on paper, it might have survived, but as it was, the plan seemed to have gotten no farther than the platting of the ground and the filing of the plat.

TELEGRAPH TABLOIDS.

The Southern Pacific and international railroad bridges spanning the Rio Grande at Eagle Pass were washed out late Supiday night. The river was at a 52 foot stage, a mile wide and still rising.

Strength of oil stocks was one of but two constructive features on the stock exchange at New York Monday. Activities for the day were generally dull and more or less draggy.

Fred Stone, 17 and Miss Wilma Fritts of Sioux City were drowned in a Sioux City park Sunday.

John M. Leary, 20, of Sioux City was drowned while swimming in the Sioux river at Riverside Park.

George Ward, father of Walter S. Wardy who is under indictment for first degree murder in connection with the killing of Clarence Peters is in Cleveland, O., He refused to make a statement of any kind.

Two men who were trapped by a fire which was discovered Friday on the 800 foot level of the quartet mine at Searchlight, Nev, were entombed Sunday night. They were believed by rescuers to be dead.

William Cheesbourg of Taft, Calif. who was taken from the Majestic just as the big liner was about to get under way in the lower bay, today was held as a fugitive from justice by Magistrate Simpson without bail.

More than 300 men were engaged in fighting a forest fire Sunday in the Mogollon mountains in the Gila national forest according to reports from forest officials

Three persons were killed and two were injured yesterday when syndicalists attacked the San Agustin textile factory at Atlaxico, state of Puebla, Mexico.

A cloudburst which held Port Jarvis, Tex., in its grip for twenty-four hours, ended Sunday afternoon, leaving the entire city under two to six foot of water

Telegraph advices received at Jacksonville, Fla., yesterday from Key West, reported the steamers Bella and DeSoto to be in "sinking condition."

An armistice between the forces of General Wu Pei-Fu, head of the central China military establishment, and Chang Tsolin, Manchurian rebel tuchun, has been signed at Chinwangtao.

A good breakfast ahead—

THE crispiest, most appetizing flakes of goodness you ever tasted—a serving that sets appetite thrilling with delight. Post Toasties for your breakfast or lunch!

Strengthening and satisfying, too; there's energy-building nutriment, and ease of digestion in a helping of Post Toasties.

Fill the bowl right from the package, and fill it full—add cream or milk—and there's nothing more to do but enjoy yourself.

Post Toasties are real corn flakes, with their own, special name. Be sure to order Post Toasties by name—and get the Yellow and Red package. Your grocer has a fresh package ready for you today.

Always in good taste—

Post Toasties

Improved Corn Flakes

Made by Postum Cereal Co., Inc. Battle Creek, Mich.

NEWSPAPER ARCHIVE® NEWSPAPER ARCHIVE®

U. S. THREATENED WITH PARALYZING LABOR TROUBLES

Naton Will be Gripped by Greatest Strike If Alliance Completed.

Rail Men and Miners Combine to Force Through Their Demands.

(International News Service.)

WASHINGTON, June 20.—The United States will soon be in the grip of the greatest labor combine in history, with industry practically at a standstill if the tentative alliance of railroad unions and coal miners is carried out, labor leaders declared here today.

The miners and railroad workers on a strike at the same time and each refusing to settle until the other secures satisfactory settlement—that is the chief proposal under consideration at Cincinnati at a conference between John L. Lewis, president of the United Mine Workers, and executives of the railroad unions, according to authoritative information reaching here.

If such a program is followed and victory is achieved, nationalization of both the coal mines and the railroads probably will be demanded as a price of settlement.

If the miners back the railroad workers to the extent of refusing to settle their strike until the railroad men return to work on their own terms, it was admitted the leaders of both groups face jail on charges of conspiracy.

There is a strong possibility, it was stated, that the leaders will go to jail to force a "showdown."

Headquarters for the executives of the railroad unions will be established in Chicago June 24, to make all preparations for a strike, which is set to occur July 1.

A general staff, composed of railroad union executives, will direct the strike from the general headquarters in Chicago, according to present plans.

Other quarters will be established at strategic points throughout the country.

Split Looms Over Politics.

CINCINNATI, Ohio, June 20.—The American Federation of Labor may yet be torn apart by internal political strife before it really gets down to work and prepares to adjourn.

In the late hours of this morning, after a session which began late last night, friends of John L. Lewis, the president of the United Mine Workers of America and opponent of Samuel Gompers for the presidency of the federation last year, have started a full fledged boom for him again.

Up in one of the local hotels, prominent leaders of the so-called progressives in the federation "counted noses" after a day devoted almost entirely to intensive electioneering. They, however, were not altogether satisfied that Lewis could be elected labor's head when the boom meeting broke up after 3 o'clock this morning.

There are a total of 31,441 votes in the convention. Close tabulation of the votes which Lewis might count indicate he would pull 12,848 which falls 2,844 short of a majority. Giving him the benefit of the doubt with the votes of the carmen's union, the carpenters and several minor organizations, the miners head would statisticians claim have 16,857 or 1,125 over the required number.

Whether Lewis becomes a willing party to the boom remains to be seen.

While convention delegates were anxious today over the political phase of the convention and the threatened "blow up" of harmony, plans went forwar dfor the alliance between the coal miners and the railroad employes who probably will strike early in July.

Legal minds called here by the labor chiefs in conference are understood to have told them there need be no fear of conspiracy charges growing out of such a combination of forces.

Convention leaders admitted today that unless the meeting work is to be speeded up considerably adjournment this week will be out of the question. So far little of the real work of the convention has been concluded.

Special Care To Guard Suspect In Murder Mystery

CARLINVILLE, Ill., June 20.—Extra precautions were taken today by authorities here to guard John W. Benson, suspect in the killing of "Red" Clark at Virden, following discovery of a large saw in his cell.

Clark was shot to death by Mrs. Minnie Buchanan Burch after a quarrel in which Mrs. Burch alleged she had spurned his advances.

Arrested near the woman's house after the shooting, Benson at first refused to tell anything of himself. He explained numerous bruises by saying he had been robbed at a Virden resort.

Benson is an escaped bank robber wanted under the names of Gibson and Gordon at Roanoke, Va., according to Sheriff William E. Morris, who bases his statement on finger print identification. The sheriff is also endeavoring to discover the real identity of "Joseph Barry," who was in Mrs. Burch's home at the time of the shooting. He was held by the coroner's jury as a possible accomplice.

U. S. Is Almost at Bottom of List In Strength of Army

WASHINGTON, June 20.—The intention of the house and senate conferees on the army appropriation bill to fill the enlisted strength of the army at an average of 125,000 men during the next fiscal year will mean that the United States will stand seventeenth in the strength of its regular army among the world powers instead of tenth as at present.

The reduction from the average of the 150,000 for the current year will make relatively small difference in the comparative standing of the United States when all organized military forces, including such troops as the national guard and the organized reserves are considered. The United States taking in such forces now stands twenty-fifth in the list, only Austria China and Brazil having smaller military establishments active and inactive, in proportion to the population of each country.

"Frenchy" Mader Asks New Trial After Conviction

CHICAGO, June 20.—Hearing on a motion for a new trial for Fred (Frenchy) Mader, president of the Chicago building trades council, who was found guilty of conspiracy to halt construction of the Drake hotel here, will be held July 1, it was announced today by Judge Devereau. Sentence will not be pronounced until this motion is disposed of.

Mader was found guilty by a jury after four hours deliberation. The jury recommended a sentence of one year in prison and a fine of $1,000.

Mader's conviction is the thirteenth to be obtained by the state in connection with alleged illegal practices of union officials in the building trades industry. It is the second time that Mader has been convicted. He served a term in Joliet prison in 1916 for conspiracy to extort money from contractors through threats of strikes.

MAY REORGANIZE THE LINCOLNSHIRE

Matter Placed in Hands of Committee by Club Stockholders.

Change in Name, Policy and Management Being Considered.

A change in policy and management of the Lincolnshire club may be worked out as a result of a special stockholders' meeting held Monday night. A large number of members attended and proxies represented the great majority of the 500 stockholder E. B. Stephenson presided, and appointed a committee to work out a new plan of operation consisting of R. W. Devoe, chairman, S. H. Burnham, Miss Winifred F. Hyde, Miss Margaret S. Fedde and G. J. Culbertson.

Consideration of the finances of the club was the reason for the meeting. It was shown that the Lincolnshire started business on a $20,000 capital in September. Practically all of this was spent for equipment, furnishings and lease, leaving less than $2,000 to carry on the business. This working capital was found too small, and the club run on too liberal a basis. The deficit is now reported to be slightly over $6,000.

Several changes have been made lately in the club's system such as reducing wages and rent. Other changes were suggested at the meeting, including the substitution of a cover charge of 10 cents in place of the service charge and the employment of girl waiters in place of colored men Frank M. Hall, appointed at a previous session of the stockholders, presented a statement of the club's financial status and offered suggestions as to improvements. One was the payment for one year of $15 dues by each member. It did not meet with favor by those present.

The present system of operating partly as a club and partly as a commercial institution came in for some discussion. The board of directors gave notice of their willingness to resign, and the special committee appointed represents the final action. Another meeting to hear its report will be held Saturday evening, July 1.

The Lincolnshire club, which is located in the LaFayette building at Twelfth and M streets, has proved very popular.

Marines In Review On White House Grounds

WASHINGTON, June 19.—President Harding late Monday reviewed five thousand marines composing the famous Fifth and Sixth regiments on their way through the capital to Gettysburg, Pa., for their annual field maneuvers, where on July 3 and 4, they will re-enact the famous civil war battle.

From the south portico of the white house the president and Mrs. Harding together with invited guests from Washington's official life, took the salute of the sun-tanned soldiers of the sea. It was the first time since the civil war, marine officials said, that troops had been reviewed by a president within the white house grounds.

After the presidential review, the marines passed in review before Acting Secretary of the Navy Roosevelt.

California Police Fear Tong Outbreak

SAN FRANCISCO, June 20.—Police of California cities today were warned to be on the lookout for a serious flareup of tong warfare as a result of the discovery of the body of a beautiful young Chinese woman along the state highway, north of Roseville.

She had apparently been kidnaped, probably in Oakland, and was smothered to death by a heavy quilt in which she was wrapped. She had been bound in four places and was clad in a nightgown and overcoat. Police believe rivalry between the tongs caused the kidnaping and swift and deadly reprisal is sure to follow.

Nothing So Satisfying

As a nice freshly MODERN cleaned-suit all ready to put on just when you want it.

Let us keep your garments in Tip Top shape.

Phone F2377.

Modern Cleaners

Dick Westover, Mgr.

WHOLE FAMILY GOES TO WORK

Crop Expert Says Lower Prices Have Caused Farmers to Reduce Costs

College Men and Migratory Harvest Hands In Tough Luck.

(International News Service.)

CHICAGO, June 20.—"Put the whole family to work."

This, according to B. W. Snow, the noted crop expert of Chicago is the watchword on the farms of America today.

College men, who annually invade the harvest fields in great droves from now until July 15, will run into a stiff jolt this year, according to Mr. Snow, who has just returned from a swing around the grain belt. The collegians, and for that matter the migratory worker—the "bo" so to speak—will find it harder to pick up a "stake" as they will find the farm head on the job, assisted by his boys and on some cases by "the wife."

"Cheaper production—that's what the farmer is after this season," said Mr. Snow. "He's got to have it. The wheat has dropped 20 cents a bushel, and the farmer knows he must keep down to brass tacks. Time was when he might motor to town two or three days a week—but not this year. He's at work.

"College men have been tolerated under more affluent conditions, but the farmer generally regards his as a comic supplement. He's a tenderfoot, likely to bridle the horse at the wrong end.

"Fair wages—$3 to $3.50 a day—are being paid, but the men must be husky and experienced and what is more important, willing to do a good day's work for the money."

Crop prospects, according to the veteran crop expert, are quite favorable. While there is some apprehension concerning the dry weather of the last two weeks over the wheat belt and because of the prevalence of red rust no great injury has as yet been sustained, he said.

Corn, while two weeks behind in development, is progressing well. The acreage of oats, however, is the smallest in years, and the crop is promising poorly.

"Farm wages," he added, "have declined somewhat in proportion to industrial wages, but the striking feature is that farmers are hiring very little at any wages."

LINCOLN GROUP PURCHASES STORE

Lincoln Public Markets Sold to Lincoln Men for $14,000.

Announcement was made Tuesday that the Lincoln Public Markets had been sold to a group of Lincoln men, represented by Attorney Sterling F. Mutz, by the referee of bankruptcy at Des Moines yesterday. The consideration was $14,100.

Since the company was placed under a receivership several months ago, the Lincoln markets have been operated as a going concern under the direction of Clarence E. Harman, formerly state food commissioner. Under his direction the markets have been operated very successfully.

Mr. Harman will continue in charge of the markets as manager for the group of Lincoln men which purchase the stores.

Committee Is Told Deaths By Airplane Are Not Excessive

CHICAGO, June 20.—The number of deaths of passengers riding in airplanes is not excessive, the council aviation committee was told today when a resolution providing for an ordinance to prohibit "gypsy" pilots was up for consideration.

Ralph C. Diggins, an aviator assigned to Ashburn field, told the committee that in the past year only fourteen persons out of 275,000 who have flown 7,500,000 miles, have been killed in airplane accidents.

"There are more people killed by mules in Missouri than by airplanes in the country," Mr. Diggins said.

PAY DIVIDEND.

NEW YORK, June 20.—Directors of the Marland Oil company today authorized the payment of quarterly dividends at the rate of $1 commencing August 31, until further notice.

GIRL HAD PAINFUL TIMES

Mothers—Read This Letter and Statement Which Follows

Portland, Indiana.—"I was troubled with irregularity and constipation and would often have to lie down because of pains. One Sunday my aunt was visiting us and she said her girls took Lydia E. Pinkham's Vegetable Compound and got well, so mother said she guessed she would let me try it. It is doing me good and I praise it highly. You are welcome to use this letter as a testimonial."—STELLA NEWTON, R. R. 8, Portland, Indiana.

Mothers—You should carefully guard your daughter's health. Advise her of the danger which comes from standing around with cold or wet feet, from lifting heavy articles, or overworking. Do not let her overstudy.

If she complains of headache, pains in back or lower limbs, or if you notice a slowness of thought, nervousness or irritability on the part of your daughter, give her careful attention. Lydia E. Pinkham's Vegetable Compound is an excellent medicine for your daughter to take, as it is especially adapted to relieve just such symptoms. Remember it contains nothing that can injure her.

RIO GRANDE RIVER FIVE MILES WIDE

21,000 Acres of Crops Destroyed and Damage Estimated at Two Millions.

(International News Service.)

DONNA, Tex., June 20.—The Rio Grande flood broke the levee here this morning. There is now nearly five miles of whirling water between this town and the Mexican side of the river.

The crest of the flood now reported at Laredo is expected to reach here tonight. All crops in the river lowlands have been destroyed.

Situation Summarized.

(Associated Press.)

SAN ANTONIO, Tex., June 20—Twenty-one thousand acres of Rio Grande valley with crops valued at $2,500,000 flooded in Hidalgo county, a fresh rise in the lower stretches of the Rio Grande as the result of flood waters which came down late yesterday afternoon from the San Juan river in Mexico while the cloudburst flood of the upper river is nearing its crest in Laredo, 150 miles up stream, summarized the border flood situation early this morning.

Illinois Mine Operators Pull Off Own Guards

MARION, Ill., June 20.—Following a conference with Colonel Samuel Hunter and Major Robert Davis, representing the adjutant general of the Illinois national guard, President W. J. Lester of the Southern Illinois Coal company, which is operating a "strip" mine near here, agreed to take all arms from the private guards who have been on duty there since operations were commenced. State's Attorney Delos Duty and Sheriff Melvin Thaxton were present at the conference.

There has been considerable feeling in the surrounding country, owing to charges that non-union miners are employed and that armed guards had been placed on roadways. Lester declared that the mine is employing only union steam shovel men, that coal being loaded directly into cars by steam shovels.

Carriers' Reserve of Coal Shrinks Survey Reveals

WASHINGTON, June 20.—The railroads of the country on June 1 had on hand seventy-five days' supply of bituminous coal, according to a statement issued today by the commerce department based on a report of the American railway association. On May 1, the carriers had ninety-four days' supply.

On June 1, the statement said, the railroads had 10,546,567 tons of bituminous coal in stocks on hand, the total daily average consumption being 134,000 tons of which the daily average consumption from stock was 148,000 tons, compared with stocks on hand of 15,052,268 tons on May 1, when the total daily average consumption was 278,000 tons of which the daily average consumption from stock was 160,000 tons. On April 1 stocks on hand by the railroads was 1,843,833 tons and the total daily average consumption 271,000 tons.

Preparing Bill to Return Property to Alien Owners

WASHINGTON, June 20.—Legislation is being prepared with President Harding's sanction which will return to approximately thirty thousand Germans and Austrians property taken over during the war by the alien property custodian in amounts of $10,000 or less, it was announced today at the white house.

The president, working with the departments of state and justice, and the alien property office, it further was stated, will recommend that alien owners of seized property valued at more than $10,000 shall be entitled by the legislation to receive, if necessary, part payment ranging up to the $10,000 limit.

If Ruptured Try This Free

Apply it to Any Rupture, Old or Recent, Large or Small and You are on the Road That Has Convinced Thousands.

Sent Free to Prove This

Anyone ruptured, man, woman or child, should write at once to W. S. Rice, Dept. 29-S, Room 215, Calumet Bldg., 114 N. 7th St., St. Louis, Mo., for a free trial of his wonderful stimulating application. Just put it on the rupture and the muscles begin to tighten; they begin to bind together so that the opening closes naturally and the need of a support or truss or appliance is then done away with. Don't neglect to send for this free trial. Even if your rupture doesn't bother you what is the use of wearing supports all your life? Why suffer this nuisance? Why run the risk of gangrene and such dangers from a small and innocent little rupture, the kind that has thrown thousands on the operating table? A host of men and women are daily running such risk just because their ruptures do not hurt nor prevent them from getting around. Write at once for this free trial, as it is certainly a wonderful thing and has aided in the cure of ruptures that were as big as a man's two fists. Try and write at once, using the coupon below.

Free for Rupture

W. S. Rice, Inc.,
Dept. 29-S Room 215, Calumet Bldg., 114 N. 7th St., St. Louis, Mo.

You may send me entirely free a Sample Treatment of your stimulating application for Rupture.

Name .....
Address .....
State .....

—Advertisement.

OLD RELIABLE
Dierks-Drumm
LUMBER

COLLINS FACTION DEFEATS DE VALERA

Constitutionalists Win Free State Election, According to Latest Count.

John O'Kelly Only Anti Treaty Candidate to Win In Dublin.

(International News Service.)

DUBLIN, June 20.—The Irish constitutionalists made a clean sweep in the Free State general election, defeating the republicans, (anti-constitutionalists) in all parts of the country, according to further tabulation of the vote here today.

The result at 1 o'clock stood:
Constitutionalists, 42 seats.
Republicans, 23 seats.
Independents, 9 seats.
Laborites, 7 seats.

The constitutionalists support the Anglo-Irish peace treaty and favor the ratification of the Irish constitution by the dail eireann. The republicans repudiate both.

Eamonn De Valera, chief leader of the republicans, has not yet announced his intentions. He is awaiting a decision of the republican executive council and Roderick (Rory) O'Connor, leader of the irregular faction of the Irish republican army. It is possible that they may decide to oppose the constitution by force of arms instead of allowing the dail to decide upon it.

The returns from Cork show the election of two constitutionalists.

Countess Markewiez, supporter of De Valera and an advocate of war, is reported to have been defeated.

If the constitutionalists, independents and laborites were to form a coalition it would give them tremendous strength in the new parliament. Four representatives of Trinity college were elected.

Arthur Griffith, founcer of the Sinn Fein and president of the dail eireann was elected. He is one of the main leaders of the constitutionalists.

Countess Defeated.

DUBLIN, June 20.—Officials engaged in counting the returns from Friday's parliamentary elections, completed Dublin county today.

Dublin City voted heavily against the treaty opponents.

The only adherent of Eamon de Valera to come through safely is Sean O'Ceallaigh (John O'Kelly) former sinn fein representative in Paris.

The defeat of Mrs. Tom Clark and Countess Markievicz caused surprise. Joseph McGraw just managed to defeat his independent laborite opponent.

Liam Mellowes, participant in the Easter week fighting, who escaped to America and later became the leader of the uncompromising republican party in the dail in the dail defeated in a provincial district. Mellowes has been the moving spirit with Rory O'Connor in the dissentient section of the Irish republican army. His failure to secure reelection may leave him in a more powerful position outside the new parliament than he held i nthe dail eireann.

In Dublin county, Darrell Figgis heads the poll by a big majority, and Tom Johnson, the laborite, is also a certain winner.

NELLIE STEVENS MAY GET THE JOB

State Board Considers Making Miss Amy's Sister Her Successor.

Miss Nellie Stevens of Kearney is being considered by the board of control for the position as superintendent of the state home for dependent children Lincoln, in place of her sister, Miss Amy Stevens, who resigned it and was married Monday to John B. Carver of Omaha.

The board has received some flattering recommendations for Miss Nellie Stevens, who is now filling the position of city nurse at Kearney. It has made no decision as yet among a number of applicants.

Labor Opposed to Free Immigration

CINCINNATI, O., June 20.—Opposition to a retail sales tax, with a warning that effort can be expected to have it written into the soldiers' bonus bill, and the re-declaration of a policy opposed to unrestricted immigration, marked the action Monday of the American Federation of Labor convention, as it settled down to its final week's work.

By unanimous vote the convention directed officers of the federation to wage the fight against the sales tax with "unabated force."

The immigration policy provoked only brief discussion during which Max Greenstein, of the Jewelry Workers' union, urged unrestricted immigration at least for skilled workers.

NEW YORK

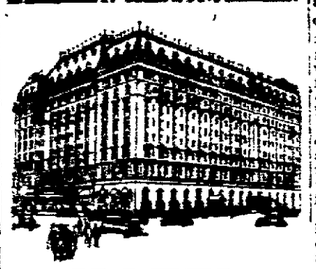

HOTEL ASTOR

To dine or to sup in the fairytike garden stop the ASTOR ROOF—

Listening to the mellow strains of music, or dancing in the ever present cooling breezes—

Is not that Living?

To have stayed at the ASTOR is to have lived in New York

A rare combination of comfort and economy $3.50 a day and upward

FRED'K A. MUSCHENHEIM

NEW YORK

Old Guard Candidate Wins Maine Election

AUGUSTA, Maine, June 20.—Incomplete returns in Maine's republican primaries today showed United States Senator Frederick Hale of Portland and Governor Percival Baxter would be renominated for their respective offices with large majorities.

Out of 459 of the state's 622 precincts, Senator Hale was given 28,540 votes; Guernse, 13,298; Davies, 4,813, for the senatorial nomination. Baxter was given 31,859 votes; Dearing, 12,480; Higgins, 7,905 for the gubernatorial nomination.

CARRIER SLICES MELON.

ST. PAUL, Minn., June 20.—Directors of the Great Northern railway here today voted a semi-annual dividend of 3½ per cent payable August 1 to stockholders of record June 30. Approximately 44,500 stockholders will benefit.

SAGE TEA DANDY TO DARKEN HAIR

It's Grandmother's Recipe to Bring Back Color and Lustre to Hair.

You can turn gray, faded hair beautifully dark and lustrous almost over night if you'll get a bottle of "Wyeth's Sage and Sulphur Compound" at any drug store. Millions of bottles of this old famous Sage Tea Recipe, improved by the addition of other ingredients are sold annually, says a well known druggist here, because it darkens the hair so naturally and evenly that no one can tell it has been applied.

Those whose hair is turning gray or becoming faded have a surprise awaiting them, because after one or two applications the gray hair vanishes and your locks become luxuriantly dark and beautiful.

This is the age of youth. Grayhaired, unattractive folks aren't wanted around, so get busy with Wyeth's Sage and Sulphur Compound tonight and you'll be delighted with your dark, handsome hair and your youthful appearance within a few days.—Advertisement.

Eat What You Like

There is a big satisfaction in being able to select from a menu whatever appeals to you.

Cold Dishes Our Specialty.

Hendry's Cafe

Better than the Rest.

One-Three-Six No. 11th St.

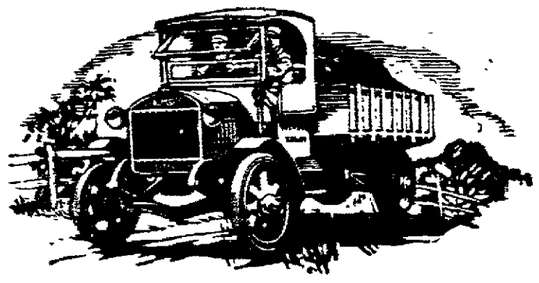

General Motors Trucks

DOING THE BIG JOBS

And doing them well: On road construction work; deep down in excavations—wherever there's a hard job to be done there's a GMC truck to do it.

Thousands of these big brawny GMC trucks are pulling, carrying, moving massive weights up grades, along highways by the dint of Herculean effort.

Add to them the exclusive features such as the GMC Two-Range transmission, the Removable cylinder walls, pressure Lubrication and the removable valve lifter assemblies. Add to them the reputation of the organization behind the truck.

No other line of motor trucks offers the improvement in design and construction and sells for as low a price in comparison to its value as GMC trucks.

They rightfully take their place as the World's Finest Motor Truck

GMC

Nebraska Buick Auto Company

LINCOLN — H. E. Sidles, Pres.
OMAHA — Lee Huff, Vice-Pres.
SIOUX CITY — Chas. Stuart, Sec. Treas.

Gold's Column of Store News.

$1 DAYS

—bring you scores of startling values on needed summer merchandise of all kinds. Here are a few more added specials for Wednesday's sale—hundreds of other big $1 bargains are unadvertised! Come and save.

Misses' 2.95 Home Frocks On Sale Wed. at $1

At 8:30 a. m. Wednesday morning we place on sale this big lot of misses' fine gingham and percale Home Dresses. A big assortment of unusually attractive styles, both dark and light colors, regularly priced up to 2.95. The styles are exceptionally becoming and clever, many quite dressy enough for porch neighboring and even street wear. Sizes 14, 16, 18 and 20, for misses only. On sale while they last at $1 each!

GOLD'S—Fourth Floor.
(SEE WINDOW)

150 Pairs Women's Quilted Satin Lounging Slippers On Sale Wed. $1

Another extraordinary added offer for Wednesday morning sale, beginning at 8:30 a. m. 150 pairs of women's handsomely quilted satinette lounging slippers—a pleasing, comfortable house style with thick, padded soles—in such favorite colors as old rose, copenhagen blue, lavender and black—all sizes, 4 to 8—so go while they last at PAIR $1.

(No phone orders, C. O. D.'s or approvals.)
GOLD'S—Basement.
(SEE WINDOW)

81x90 Seamless Bed Sheets $1

ON SALE WEDNESDAY.

They're full bleached, seamless Sheets with hemmed ends—large size, 81x90 inches, and heavy quality. A wonderful sale value at.

(LIMIT 2 TO A CUSTOMER)
No phone orders, C. O. D.'s or approvals.
GOLD'S—Second Floor.
(SEE WINDOW)

Other Added $1 Bargains

2 APRONS TO EMB., $1. Those wanted unbleached muslin Aprons, stamped for embroidery for applique, French knots and lazy-daisy work—on sale at 2 FOR $1
GOLD'S—Fourth Floor.

7 YDS. APRON CHECKS $1. 36-inch Apron Check Ginghams—wanted size checks in blue, red and brown—priced for Dollar Days at 7 FULL YARDS FOR $1
GOLD'S—Second Floor.

16 EMB. HDKERCHIEFS $1. Women's splendid quality lawn Handkerchiefs with corners daintily embroidered in white or colors—splendid values at 16 FOR $1
GOLD'S—First Floor.

2 BEAD NECKLACES FOR $1. A high grade assortment of Bead Necklaces from our regular stock—red, jet and many color combinations, graduated styles, many with pendants. 2 FOR $1
GOLD'S—First Floor.

9 HAND TOWELS FOR $1. These are good size Hand Towels, 17x32 inches, white with red bordered ends. A big Dollar Days value at 9 FOR ONLY $1
GOLD'S—Second Floor.

45-IN. DRAPERY MADRAS. Rich Drapery Madras in handsome effects in the wanted rose and gold—45 inches wide—Dollar Days at the yard only $1
GOLD'S—Second Floor.

HUNDREDS OF OTHER $1 SAVINGS.

GOLD'S

NEWSPAPER ARCHIVE®

NEBRASKA NEWS

FINDS SKELETON UNDER HIS HOUSE

Columbus Man Digging for Foundation Uncovers Remains of Indian Brave.

(Special to The Star)

COLUMBUS, Neb., June 20.—While digging under his house for a new foundation, on which to raise the house, Emil Mueller, farmer, living six miles north of Columbus, found the skeleton of an Indian brave, in the soil beneath the house The Indian had been buried in a sitting posture The bones fell apart as soon as the ground supporting them was disturbed.

Considerable curiosity has been displayed by the people in this locality in the find. Old settlers recall that the Pawnee Indians used to roam the hillsides and prairies around Columbus in the old days, before the advent of the white man

Whether the Indian had died in battle, or just of old age, could not be ascertained from the condition of the bones.

Fairbury Man Is Held on Charge of Attempted Murder

(Special to The Star)

FAIRBURY, Neb, June 20—James Leigh, 35 years old was arrested on Sunday evening on a charge of attempted murder. When found he was at the home of his uncle Amos Leigh in this city Sheriff Tippin acted on information coming Sunday morning from the county attorney at Sheldon, Iowa. The alleged attempt occurred recently near Spencer, Ia, the report said

Mr. Leigh accompanied the sheriff of Council Bluffs, Iowa, Monday where he was turned over to the Iowa authorities The accused was very reticent about the alleged attempt and his past. He claimed to have been for some time a resident of Hanover, Kan, and claims that his parents reside at Wymore, Nebr

To Rebuild School At Bratton—Union Destroyed by Fire

(Special to The Star)

PAWNEE CITY, Neb., June 20—At a recent election held in the Bratton-Union school district, east of this city, it was voted to issue bonds for the rebuilding of the consolidated school building to replace the one destroyed by fire a short time ago The Bratton-Union school is the first consolidated school in Nebraska and serves a large territory. The new structure will be larger and better equipped than the old and will contain a large gymnasium, a luxury never possed before Irving J Moore is superintendent of the institution

State Pharmacists Meet In Fremont In Annual Convention

(Special to The Star)

FREMONT, Neb, June 20—The state convention of the Nebraska Pharmaceutical association opened in Fremont this afternoon The first session was called to order at 2:20 at the court house by President Clayton During the forenoon delegates have been registering at convention headquarters which was established at Hotel Pathfinder. This evening a reception will be given in the ball room at Hotel Pathfinder for the delegates and visitors

Walter Anderson to Speak at Sterling

(Special to The Star)

STERLING, Neb, June 20—Sterling will celebrate the Fourth of July in great style this year. Walter L Anderson, speaker of the house of representatives and candidate for the republican nomination for congressman from his district has been secured as speaker Mr. Anderson was a "Rough Rider" under Roosevelt in 1898 and was a captain in the world war.

Following his address here in the morning Captain Anderson will travel to Syracuse where he is scheduled to speak at the Syracuse picnic in the afternoon

Farmers In Gage County Harvesting

(Special to The Star.)

BEATRICE, Neb, June 20—A large number of Gage county farmers began harvesting their winter wheat, and the work will be well in hand before the end of the week provided the weather remains favorable The farmers say that while moisture is badly needed a heavy rain just now would damage the wheat and retard the harvest. They report corn doing fine, but say that the oats and potato crops have been hard hit by the drouth This is also true of pasture lands.

Leave to Attend Educational Meet

(Special to The Star.)

BEATRICE, Neb., June 20.—Superintendent A. J Stoddard of the Beatrice schools, Superintendent Gregory of Tecumseh and Messrs. Moody, Stone and Morton of Fairbury left on Monday by auto for Boston to attend the meeting of the National Educational association. From there they go to Columbia university which they will attend until next fall.

Pawnee Railroad Man Is Promoted

(Special to The Star.)

PAWNEE CITY, Neb., June 20.—Will S. Dicks, section foreman on the Rock Island through Pawnee City has been promoted to the position of roadmaster on this division. He has charge of the Horton-Nelson division.

Scribner Man Must Return $18,000 He Got In Stock Sale

(Special to The Star.)

FREMONT, Neb., June 20—In a decision just rendered in the celebrated case of the Farmers Union of Scribner against the former manager of the cooperative store there, Arthur H. Schulz, District Judge Post gives the ex-manager a clean bill so far as charges of mis-use and misappropriation of funds is concerned, but he holds that Schulz had no right to cash in the stock held by his wife, Mrs. Mohr and Mrs. Witthinrich. Schulz returned this stock to the company, along with his own, and took $18,000 for it, when he retired as manager. This amount, the court holds, must be restored. The case was tried in district court several months ago.

Two Fremont Men Escape Death When Their Car Upsets

(Special to The Star.)

FREMONT, Neb., June 20.—Ralph Priestley and Al Plambeck had a narrow escape from serious injury and perhaps death when an automobile in which they were riding turned turtle. Luckily, both young men were thrown clear of the machine They were driving from Hooper to Fremont when the accident occurred.

David City Firm To Build Fremont Masonic Hospital

(Special to The Star)

FREMONT, Neb, June 20.—Henry Ohlson & Sons of David City won the contract for the erection of the fine new state hospital to be erected by the Masons of Nebraska on the Masonic home site just north of the city The building is to stand at the head of Main street on the North side of the oval driveway around which the set of Masonic buildings, three of which have been built, are to find place.

Bloomfield Man Is Hurt In Collision Of Cycle and Auto

(Special to The Star)

BLOOMFIELD, Neb, June 20—Simon Bouwmann was painfully injured here Sunday when the motorcycle he was riding collided with a car driven by John Rohlf The accident happened at a corner on the edge of town where a high bank hides the road from each side. Bouwmann was given medical attention and latest reports are to the effect that he is not seriously hurt

Beatrice Christian Church to Have An Assistant Pastor

(Special to The Star)

BEATRICE, Neb, June 20—Because of the steady growth of the First Christian church here, the board of elders has extended a call to Rev Mr. Coburn of Des Moines to act as assistant pastor to Rev. M Lee Sorey. Mr Coburn but recently graduated from Drake college

Osterman Files For Job as Solon

(Special to The Star)

CENTRAL CITY, Neb, June 20—Theo M. Osterman who was considered by many over the state as a logical candidate for governor on the democratic ticket, refused to file for this office and filed Saturday for representative from the 59th legislative district to succeed himself

He did not desire to divide the farmer votes by duplication of candidates and for personal reasons There are a number of things that he started in the legislature and he wants if possible to finish what he has commenced

Bryan Powers is the only opponent he has Powers has filed on the progressive ticket.

Breaks Hip In Fall From Top of House

FREMONT, Neb, June 20.—Charles Hooper of Rogers was badly hurt by falling from the top of a building Hooper, who is a contractor, climbed on the building while he was preparing some figures on an estimate for repairs His hip was broken in two places and his wrist in five places. He was brought to a hospital here

Several State Wide Events In Lincoln During the Summer

The Lincoln Chamber of Commerce has just issued a bulletin disclosing the dates for a number of conventions and other events to be held here during the course of the year. The list follows

July 20, Nebraska association of Tile Men

July 24-30, Nebraska Conference of Epworth League Institute.

July or August, Nebraska State Sheriffs' association

August 1-10 Nebraska Epworth Assembly.

August 6-12, Nebraska state tennis tournament

September 3-8, Nebraska State Fair.

Oct. 11-13, District No. 1, Nebraska State Teachers association.

October, Grand lodge I. O. O. F. and Rebekahs

Fokker May Build Plant In Chicago

CHICAGO, June 20 — Establishment in Chicago of a huge plant for the manufacture of airplanes of the Fokker type was a possibility today as the result of the visit of A. H. G. Fokker of Amsterdam inventor and builder of the Fokker planes Fokker is said to have discussed his plan with several wealthy Chicago men

He is enroute today to Washington where he will confer with the army, navy and air mail officials regarding the purchase by the government of his latest type of plane.

WEDDING BELLS IN WAR ROMANCE

Former Pawnee Girl, Red Cross Nurse in France, Weds Ex-service Man.

(Special to The Star)

PAWNEE CITY, Neb., June 20.—Miss Jennie May Hall, formerly of this city but lately of Kansas City Mo and Theodore Sittel, also of Kansas City, were married Thursday at Springfield, Mo The wedding was the culmination of another wartime romance the couple having met in France while Miss Hall was a Red Cross nurse with base hospital, unit No 28 She is a graduate nurse of the Research hospital at Kansas City Mr. Sittel is a druggist at Springfield, where they will make their home

J. Z. BRISCOE, 84, DIES AT HIS HOME

Nebraska Pioneer and Former City Official Hears Final Summons.

J Z Briscoe, 84, pioneer Nebraska resident, and formerly one of the leading business men of this city, died at 9 20 p m, Monday at his home 235 East Fairfield street Bethany Neb He had made his home in the state for nearly sixty years

Mr Briscoe was at one time a member of the city council While his home was in Lincoln he was engaged in the shoe business He was an important figure and played an important part in developing the material social and religious interests of this city in the early days Mr Briscoe at that time devoted a large share of his wealth and characteristic energy and enterprise to the educational and moral elevation of the community. He took an active interest in politics and public affairs and at one time served as county commissioner of Lancaster county

Mr Briscoe was reared and educated in Pennsylvania He attended the Duffs Merchants college at Pittsburgh, where he was thoroughly trained along commercial lines The family moved from Pennsylvania to Indiana, where Mr Briscoe taught school He came to Nebraska and settled in Sarpy county in 1864 and began his business career which proved so successful. He came to Lincoln in 1880 and for many years lived at the corner of Seventeenth and Locust streets

Mr. Briscoe is survived by three brothers and a sister The body is being held at Castle, Roper & Matthews' chapel pending word from relatives in California The funeral will be announced later

FRIENDS OF BONUS TO PUSH MEASURE

Administration Leader Confident Can Block Attempt to Side Track Tariff.

(International News Service)

WASHINGTON, June 20.—Administration leaders professed complete confidence today in their ability to hold enough republican senators in line to prevent the adoption of a motion to displace the tariff for the soldiers bonus in the senate.

Such a motion was expected to bob up during the week, but even the stauchest bonus advocates admitted it was hardly likely to command a majority vote in view of President Harding's expressed opposition to the tariff being side-tracked.

The tariff would be kept before the senate, it was predicted, although there was not foretelling when it would be passed and the bonus given the legislative right of way.

But a number of democratic senators declared that they proposed to force a record vote on the further postponement of the bonus It a motion to take up the bonus without additional delay was beaten a similar motion would be offered week after week in order to keep the bonus issue before the senate, it was stated.

On the republican side La Follette of Wisconsin was prepared to make such a motion On the democratic side Senator Pat Harrison of Mississippi, Arhurst of Arizona, Walsh of Massachusetts and Robinson of Arkansas were ready to press such a motion as likely, in their opinion to prove embarassing to the administration forces.

It was announced republicans supporting the president would be given ample oportunity to reject repeatedly a motion to take up the bonus before the tariff is finally disposed of

Shows Officers How He Killed a Woman

DENVER Colo June 20—Orville J. Turley, who according to the police Monday confessed to having slain Mrs. Emma Wise, 42-year-old rooming house keeper, by strangling her today was taken by District Attorney Philip S. Vancise and two detectives to the scene of the slaying According to Vancise, Turley showed the officers how he killed her and stuffed the body down a furnace pipe.

Foil Attempt to Burn Ulster Castle

BELFAST, June 20—An attempt by republican sympathizers to raid and burn Stormont castle, the seat of the Ulster government, was foiled today by special constables

The Sinn Fein prisoners in Belfast are being transferred to a floating prisonship, the Argentina which was purchased from Americans

CHARTER CHANGE IS UP TO VOTERS

Council Calls Election to Decide on Direct Vote For Mayor

Series of Improvements Put Under Way at Monday's Meeting

Mayor Zehrung introduced the resolution Monday afternoon calling the city election on July 18 at which time the charter amendment providing for the direct election of mayor will be voted on. Mr Bryan, the commissioner responsible for the petition that forced the calling of the election and the unsuccessful candidate for mayor under the present system, seconded the resolution and congratulated the mayor on his act of introducing it.

Mr Zehrung refused to be congratulated, however, and added that he was introducing it because he understood the law made it necessary for him to do so. Mr Schroeder, who joined in making the election call unanimous, asked a question 'What if no one runs for mayor and five are elected, do we do without a mayor?' A few minutes later the city clerk read the resolutions providing for the holding of the election. It appeared that the city will spend about $750 to vote on the amendment 'It's worth that to be mayor,' suggested John Wright from across the table

The proposed continuation of Seacrest boulevard from South street along the Rock Island tracks to Sheridan boulevard was explained to the council by Dr. J S Welch of the city planning commission, who exhibited a drawing and explained that some land had been donated along the route that would make an addition to the city's park system The council indicated that it would favor the necessary expenditure to make this improvement

New Route From "Ag" College.

A new route from the college of agriculture to O street is contemplated in a series of improvements put under way Monday After several years of bickering the deed and contract with the Missouri Pacific making possible the construction of a viaduct at Thirty-fifth and X streets which will carry the road under the tracks George Bates, city engineer, has been working on this project for a number of years Thirty fifth street from O street north is to be paved and Idylwild drive from the Missouri Pacific tracks north is to be paved to Holdrege and with the new under crossing will make a fine boulevard from Holdrege direct to O.

It is provided that the viaduct, which is expected to cost more than $20,000, will be paid for by the property owners, the city itself and the railroad The tax assessment against property benefited will be $5,000 The city generally will pay another $5,000 and the Missouri Pacific will pay the balance

Ordinances creating water district 34 paving district 489, which is O to O streets on Thirtieth street, and repaving district 87, which is F to H on Sixteenth, Sixteenth to Twentieth street on F street and Twentieth street from F to the alley between F and E, were read the third time and passed

Canadian Rye At $8 Per Quart Leads to Arrest

CHICAGO, June 20—Two young men, one said to be the son of a minister were arrested by postal inspectors Monday on a charge of using the mails to defraud The two, Milton Lewis and Will Thornton Gillman, were said to have sent out 3,000 copies of a letter offering to sell genuine Canadian rye at $8 00 a quart—a rare bargain" Prospective customers were told to send the money by return mail and the rye would be delivered within six days

When questioned they explained that although it was genuine Candian rye that they had promiseed to deliver, it was not in the liquid form. They told postal inspectors that they intended to purchase a quantity of the rye grain bottle it and send it to the customers When asked whether they did not think then price was high, they were reported to have said

"Well the persons that bought it ought to suffer the consequences"

CHAIN MAN TELLS STORY OF FLIGHT

Fred Brown Says Tied up Women Because They Discovered Loot.

Thought Officers Were Fooled—Denies Murder and Lincoln Shooting.

RAWLINS Wyo., June 20.—Fred Brown, Omaha "chain bandit" and kidnaper, shot and captured by Wyoming officers, and now on the road to recovery in the prison hospital here today told the story of the perpetration of the minor crimes of which he is accused and traced his spectacular flight from Omaha to the place where he was captured, three miles north of Medicine Bow, Wyo

His statement, as made to a newspaper man, follows:

"This all began in Omaha as soon as I had visited a resort known as the Gardens where I met a woman who accompanied me to my home where she visited me many times in the next four months Once she took me to visit her sister and another time brought a lady friend to my house where both proceeded to make themselves at home.

"I was digging a cesspool and upon returning to the house quietly, saw that they had been snooping around and found a kettle of jewelry that I had hidden I heard them say that I must be a thief with all that jewelry and threaten to tell the police. There was only one thing for me to do—chain them up until I could dispose of the jewelry to a fence and make a getaway.

Boyd "Butted In."

"I did this out one of the women managed to attract the attention of a man going past This fool butted in and I had to stick him up and treat him as I had the women I only intended to hold them until I had disposed of the jewelry and some other junk to the fence When I returned I saw he had broken loose, using an iron that I had left where he could reach it. I heard the officers at the front door and beat it for the weeds

"Two boys came along and saw me, but they showed their wisdom by walking straight ahead and not peeping. While hidden in the weeds, a motorcycle cop armed with a riot gun passed within two feet of me and also that I had a 45 pointed at his heart I put my fingers to my lips and motioned to him to go ahead He is one smart cop in Omaha.

"When it got dark, I stole a car and went to Lincoln, where I was well acquainted Thought I was safe there, but a woman who knew me, named Violet Dingman 'bawl' me out to the officers and said I was wanted. A crowd gathered and I dodged into a house and stuck up a man named Ryan He was a sensible guy and made no trouble I told him to keep absolutely still as it was either him or me

Walks Out Front Door.

"The crowd hung around the house but was not sure I was in there. I figured that the best way was to walk out the front door which is what no one would expect and at dusk I slipped out. I ain't admitting that I shot two officers at Linbon, nor admitting that I was surprised at all

"After being recognized in Lincoln I figured out that the best place for me would be the Medicine Bow country in Wyoming where I knew the country and where I could hide until the excitement blew over So I stole another car and changed the license plate and struck across country, keeping out of sight and securing oil and gas by draining cars

"I needed a new car at North Platte so I took another automobile of a common make and not noticeable I followed the Lincoln Highway to Sidney and camped I sure showed the hoobs there a good time I simply stuck them up and tied the two officers with their own suspenders and the boys with an old blouse which I tore up

Shouldered Policeman Aside.

"After leaving Sidney, I broke into a garage at Cheyenne and tried to get some tires, but there wasn't one to fit I took another car and didn't try to hide in Cheyenne. I passed policemen often I tried to buy some rifle shells there and had to push a policeman out of the way to get into the store. Wish I could have got some rifle shells for I wouldn't be here if I had

"Left Cheyenne on the Lincoln highway; thought I had the officers fooled. They didn't know I was acquainted in Wyoming. I knew the bridges across the Platte would be guarded, so left the highway at Rock River, intended to slide into the Medicine Bow country. Got stuck in an irrigation ditch and went to sleep in the back seat of the car. I didn't wake up until I heard the officers yelling.

"They were far away and I knew they were afraid to come closer. I could have outwitted them even then by slipping out of the car and floating on my back down the ditch as the banks and the sage brush would have protected me until they dared approach the car.

"I didn't throw up my hands because I never throw up my hands to anybody, but when a man is shot down, the argument stops.

Not a Murderer.

"They are going to put a charge of murder against me, but that's all poppycock I didn't murder Slotkin or anybody else. I may be a maniac, but I am not a fool"

Brown has admitted that his real name is Ernest Busch and that his people reside in California. State Sheriff Gus Hyers and Warden W. T Fenton are here and plan to take Brown to Nebraska on a stretcher tomorrow morning if the attending physician will consent.

COMBINES HONORS

PITTSBURG, Pa, June 20—Combined military, religious and musical services were utilized in honor of the late Mrs Lillian Russell Moore at the Davis theatre here yesterday afternoon in line with similar programs at the Pittsburg theatres and Keith theatres of the country

The New Foot Lotion
DRY FOOT
Stops Throbbing, Burning, Sore Feet
A few applications and no more aching, sweaty, burning swollen, tender feet or soreness of corns or bunions.
Sold at all Drug Stores
Manf. by Baker Chemical Co., Havelock Nebr

In This Community
folks have learned to look on our establishment as a shop which holds its place by the quality of service it renders and by the merit of the goods its sells.
TRY US FIRST.
MENNE Plumbing Co.
B.1943. 912 F St. L.9007.

Experienced--Efficient--Effective

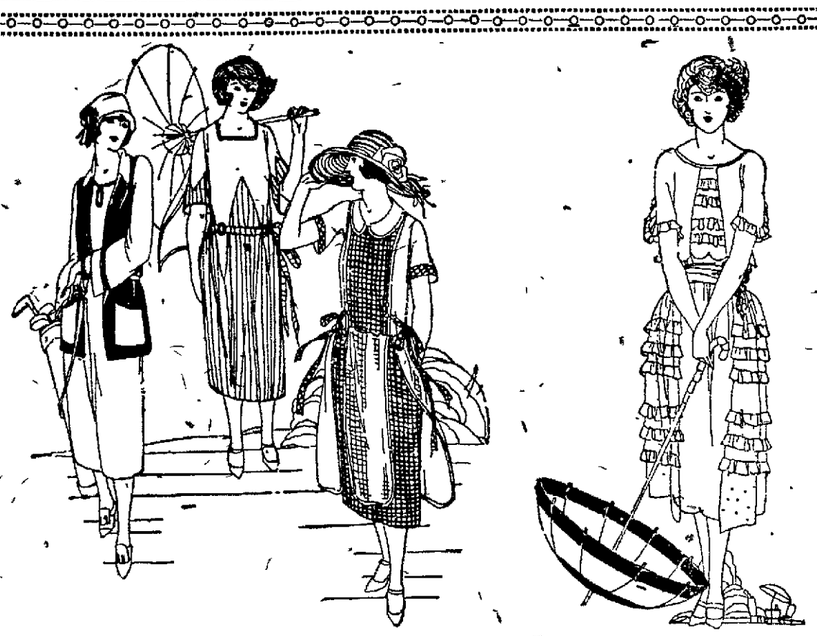

New Summer Frocks

THESE new frocks suit all manner of needs, frocks to take to summer play grounds, the seashore, the summer hotel; frocks for the Country Club, at home, for sport wear, for summer evenings. In addition to being very attractive, they are priced reasonable. Prices not often found on frocks of equal smartness or quality

Smart Ettamines and Ratine frocks, clever linen dresses, soft summer printed and Normandy Voiles, French, English and the finest of domestic ginghams, imported dotted Swiss and organdies.

Prices begin at 4.95 5.95 7.50 up to 19.75

The finest designing skill has given these summer dresses a new loveliness None so cool, so dainty, so pretty for warm days, they are shown in dark colors and the beautiful pastel shades with the newest of trimmings

Fine Coats, Capes, Wraps and Suits Now at ..... 1/2 Off or More

An opportunity finer than any season's end would bring With greater values and far more coats, suits and wraps to choose from than Mayer Bros, regular end of the season sale would bring. Sizes to 40 bust, only

Cool Summer Millinery

Featuring Hats of white, distinguished in style, exclusive in design ....

of White Canton Crepe $5

Another instance of our ability to serve you consistently with the better kind of millinery at a moderate price.

THE STORE OF QUALITY, SERVICE AND SATISFACTION
MAYER BROS. CO.
ELI SHIRE PRES.

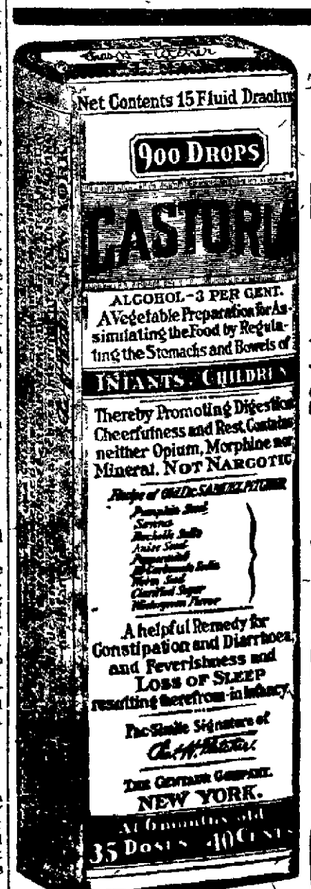

Exact Copy of Wrapper.

CASTORIA
For Infants and Children.
Mothers Know That Genuine Castoria Always Bears the Signature of Chas. H. Fletcher
In Use For Over Thirty Years
CASTORIA
THE CENTAUR COMPANY, NEW YORK CITY.

NEWSPAPER ARCHIVE® NEWSPAPER ARCHIVE®

NEBRASKA NEWS

ALUMNI REUNION AT TROMSBURG

Class of High School, 1887 to 1922 Represented.

(Special to The Star)

TROMSBURG, Neb., June 20.—The Tromsburg alumni association held its first big homecoming occasion being the thirty-fifth anniversary of the first class. The first class to graduate from the Tromsburg high school in 1887 with a membership of 8, since that time the organization has grown until at the present there is a membership of 32, this number over 280 returned for the homecoming and were at the banquet.

The banquet was held in Scotts hall, the Methodist church, beginning at 6:30. On account of the large nmber present the building in the town was not large to accommodate them all. The banquet all the members met in Scotts hall which was beautifully decorated for the occasion in red and white, the class colors, where a program of toasts was given.

"The Winning of the West" responded to toasts: "Big Cup," Chauncey Anderson; "The Winning of the West," Wilson, '16; "The Make of an American," Windom Rosene; "The Kingdom Round the Corner," McCune Harrison, '97; "The Trail," Nellie Smith, '96, "Years Ago and the Years," Jennie Ryden, '88.

These were interspersed with the listing of selections by the orchestra, vocal solo by Mr. Anderson, piano solo by Mr. Anderson, quartet by Mr. and Mrs. Swanson, Helen Strom and Mr. Anderson, vocal duet by Mr. and Mrs. Moore and Hazel Stanton with a big "sing" led by Mr. Rosene.

Mr. Quist, a prominent banker, and a member of the class of '87, acted as toastmaster. Everett Lake, the present of Connecticut, and Guy Lincoln, both members of the class, were unabe to be present but each sent greetings and the fact that they could not be present.

Yesterday afternoon a picnic was held at Park for all the members and their families. The afternoon was spent in games and sports the chief features being a game between the married and single members. Prizes were given to all the winners of the events and everyone returned to youth and were just girls and boys again.

The class of '22 consisting of 33 was initiated in due and form and became members of the association.

Tromsburg alumni association is a state that has remained an organization in every year, president, Mrs. L. A. Fox and the secretary, Mrs. Wilson, with the help of the committee, have spared no pains in keeping in touch with the members both by personal letters and they deserve a great part of the credit for the success of the present reunion is due.

Nebraska Nubbins

PAWNEE CITY.—Vice Chancellor George Isham of Nebraska Wesleyan University was rere Sunday and preached at the First Methodist church in the interest of Christian education for the coming generation. Mr. Isham thinks that the overwhelming success of the recent endowment campaign launched by Wesleyan is an expression of an increasing favorable opinion of the denominational school.

BEATRICE—D. W. Cook, R. J. Kilpatrick, E. L. May and S. F. Nichols were in Omaha Monday to confer with Architect Thomas Kimball relative to the plans for the new Paddock hotel which is to be erected at Sixth and Court streets.

BEATRICE — William McKinley Lawrence of Auburn appeared before Judge Colby of the district court on a charge of contempt for failure to pay alimony for the support of his wife, Flo Lawrence and children. He was fined $16.50 and also paid back alimony of $80 due Mrs. Lawrence after which he was discharged.

BEATRICE—The office of the Reliable Detective Bureau of Omaha, which was established here some time ago, has been closed. Fay Dilworth, who has been in charge here, has gone to Omaha to work for the bureau.

PAWNEE CITY—Another spacious garage and auto sales room is being constructed here. The new building will belong to Art Booth, local salesman for Buick cars, and will be one of the finest in the city. He intends to operate a filling station in connection with the new business.

ARAPAHOE MAN DIES.

(Special to The Star.)

ARAPAHOE, Neb., June 20.—Frank C. Carpenter, died at his home in this city yesterday afternoon after a lingering illness caused by cancer of the face. Deceased was seventy-two years of age and was for many years a prominent farmer of this vicinity, having but lately retired to take charge of the Hines elevator. Funeral services will be held Wednesday afternoon from the home, interment in the Arapahoe cemetery.

INSTALL OFFICERS.

(Special to The Star.)

ARAPAHOE, Neb., June 20.—The following officers for the Monument lodge of the Masonic order were installed Monday evening:

Clare Richards—W. M.
Ralph Sohn—S. W.
Robert Stout—J. W.
Clyde Toler—secretary.
Chas A. Patterson—treasurer

HAIL AT ARAPAHOE.

(Special to The Star.)

ARAPAHOE, Neb., June 20.—The territory southwest of Arapahoe was visited by a very severe hail storm Sunday afternoon, accompanied by a light rain. Farmer say the rail stones were of immense size and caused considerable damage to the crops. The vicinity of Edison east of here was also visited by hail.

FIXES BLAME FOR FAILURE OF BANK

Sunderlin Says the Waterloo Institution Wrecked Two Years Ago.

OMAHA, June 20.—Charles A. Sunderlin, local attorney and stockholder and director of the bank at Waterloo, closed by the state banking bureau Monday, gave out the following statement:

"The Bank of Waterloo was financially wrecked two years ago on January 6, when the then cashier sold the controlling interest to two young men from South Dakota. The purchasers from that date discounted $25,000 of their own notes, with the bank—South Dakota paper—and the seller took to his credit as a deposit in the bank, $25,000. The bank has not been able to realize on these notes. The banking department directed an assessment of 100 per cent on the stock and ordered the bank closed, if the assessment was not paid.

"While I was president of the bank, its obligations were reduced aproximately $60,000 to $70,000, and there was not a single loan made during this time that the banking department classified as bad.

"The bank was about to be closed a year ago. was not even a stockholder then, but was endorser of its paper and took the bank over to pay its obligations. After the banking department ordered the assessment the officers resigned. My law partner and I became interested in the bank as majority stockholders after the South Dakota paper had been placed in it, on the statement of our clients that the paper was good and that the bank was only temporarily embarrassed."

Late Filings in Race for Sheriff

(Special to The Star.)

ULYSSES, Neb., June 20.—Tom Roberts, a farmer living near here, and J. D. Wolf, Spanish war veteran and for many years a rural mail carrier, got into the primary race at the last minute, as candidates for sheriff. Roberts is a democrat and Wolf a republican.

BEAVER CITY HAS A $10,000 BLAZE

Three Business Buildings Destroyed by Early Morning Fire.

BEAVER CITY, Neb., June 20.—Three one-story business buildings burned at 4 o'clock Monday morning, causing a loss of about $10,000.

The losses:

Farmers' Equity Union building and equipment, $3,000; insurance $1,600.

W. H. Combs building, $1,500; insurance, $800.

Johnston & Miller building, $2,000; insurance, $800.

Carrie Royce millinery stock, loss $2,000; insurance, $500.

L. B. Faubion barber shop, loss $800; insurance, $500.

The fire started in the cream station and had gained good headway when discovered. The burned section will be rebuilt with fireproof buildings.

Unidentified Man Killed at Hastings

HASTINGS, Neb., June 20.—An unknown young man about 20 years old was instantly killed when he fell under the wheels of an eastbound Burlington freight in the yards.

A wire to Charles Barrister, Dekalb, Ill., an address found in the dead man's pocket, leads officials to believe he was one of four young men, two from Chicago and two of Anderson, Ind., who had been here.

MEMORIAL SERVICES.

(Special to The Star.)

ARAPAHOE, Neb., June 20.—The annual memorial services of the Odd Fellow and Rebekah lodges of Arapahoe were held in the Arapahoe opera house at 8 o'clock Sunday evening. Rev. Porter of Beaver City delivered the address of the evening to a large assemblage.

WEDDING SANCTIONED.

TOKIO, June 20.—Imperial proclamation has sanctioned the forthcoming marriage of Crown Prince Hirchito regent to the throne of Japan and the Princess Nagako.

SPECIAL SALE
KELLY Springfield TIRES
Weston Tire Co.
241 So. 11th. B2527.

Primary Filings In Platte County

(Special to The Star.)

COLUMBUS, Neb., June 20.—Filings for the various Platte county offices, for the primary closed with only a few republicans filing. The candidates are:

For clerk—George H. Bender, democrat; C. F. Niewiddie, progressive.

For treasurer—Joseph F. Barnoy, Louis Held, William Boettcher, democrat; Frank Kiernan, republican.

For sheriff—D. C. Kavanaugh; Mark Burke, Dan Wilson, democrat; and W. H. Thomas, B. R. Winget, republican.

For county attorney—Otto F. Walter, August Wagner, Lowell Walter and Joseph Breen, democrat.

For register of deeds—Jerry Carng, democrat; no opposition.

For county superintendent—F. S. Lecron; no opposition.

For surveyor—F. H. Gottschalk, L. H. Gurley, D. C. Moehing.

For supervisors—First district, Edward Luechen, republican; William Grotelueschen, democrat; Third district, Henry Schaecher, democrat; J. A. Anderson, republican; Fifth district; Henry Hobbensiefken, republican; Nick Smith, democrat; Sixth district, Fred Bean, Hector Blaser, democrat; Otto Ruda, Charles Chapin, republican.

HANDLE SIX LOADS

CHICAGO, June 20.—Six carloads of stock were handled today when the Chicago Producers' commission association, a new co-operation livestock commission company, opened for business at the local stock yards. Today's shipments came from Iowa. is expected tomorrow.

Congress has excluded from importation into this country or transportation in interstate commerce, shaving brushes made of horse hair. This was done as a prevention of the disease, anthrax.

POSTPONE ACTION

WASHINGTON, June 20.—The house rules committee today postponed without prejudice a rule which it was proposed to take up for consideration in the house, the Capper-Tincher bill to supplement the future trading act.

(POLITICAL ADVERTISEMENT.)

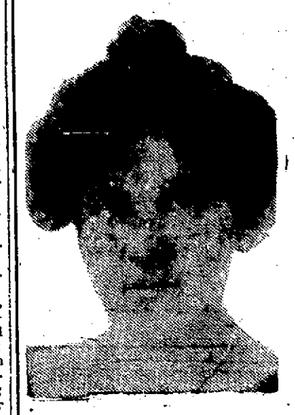

E. Ruth Pyrtle

Lincoln, Neb.

Non-political candidate for State Superintendent of Public Instruction. Over 20 years' teaching experience in rural, village and city schools of Nebraska. Two degrees from the University of Nebraska. Spent 14 months in war welfare work at Camp Dodge and Des Moines.

Institute instructor, writer, homesteader, traveler, lecturer, club woman, and civic worker.

Vote for Her July 18

Noted Actor Dead At Cincinnati

CINCINNATI, O., June 20.—William Sheehan, actor, died at his home here last night. For thirty-five years Mr. Sheehan was stage manager and took comedy parts with Joseph Murphy in the presentation of Irish plays. He was 64 years of age.

A strike vote of railway clerks and freight handlers employed by the New York Central railroad has beees authorized, according to reports.

Let Gelhaar's Clean it
B3316 1522 N

BAD TEETH

Badly colored, broken down ulcerated teeth. Bad for your health, bad for your looks.

Don't Wait—Have your teeth examined and necessary work done tomorrow. We find all hidden tooth troubles. Only most modern methods used. Prices reasonable.

X-RAY FREE EXAMINATION

DR. FARRINGTON
DOES DENTISTRY WELL
S. E. Corner 13th & O—Entrance on 13th St.
Open Sunday, 10-12

Would You Accept a Position
AT AN ATTRACTIVE SALARY?

One large concern of this city, who just recently opened a department of RADIO found their greatest difficulty in securing a competent man to take charge of it.

We are in touch with the radio field, at all times.

Our evening sessions make it possible for you to attend this school without the loss of time from your present work.

LINCOLN BUSINESS COLLEGE
SCHOOL OF RADIO
L. B. C. Bldg. 14th and P St. Phone B-6774. Lincoln, Nebraska

Cuticura Talcum Is Soothing For Baby's Skin

After a bath with warm water and Cuticura Soap there is nothing more cooling and refreshing for baby's tender skin than Cuticura Talcum.

Sample Free by Mail. Address: "Cuticura Laboratories, 18P, Malden 48, Mass." Sold everywhere. Soap 25c. Ointment 25 and 50c. Talcum 25c. Cuticura Soap shaves without mug.

Rupture Expert

AT HOTEL BENNETT
Two Days Only, Wednesday & Thursday, June 21st and 22nd.

Consultation Free

Our representative, G. O. Turk will be in Lincoln at the Hotel Bennett. We want every man, woman or child, who is rputured, to see him. He will demonstrate the marvelous features of the wonderful Easy-hold Truss, and will personally fit one to you if you are convinced that it is a better, more comfortable and satisfactory one than you are now using.

The Easyhold has no cruel steel bands, no leg straps, no hard, gouging pad that spreads the Hernial opening. It is so comfortable that no inconvenience is experienced by its wearer. Amazing cures of long standing cases are being constantly reported. It is designed to heal the hernial opening and cure the rupture entirely.

See and consult Mr. Turk. This will obligate you in no way. He will tell you freely and frankly just what the Easyhold can be expected to do for your case. We guarantee to refund your money any time within 30 days if the Easyhold is not entirely satisfactory.

Mr. Turk will be at the Hotel Bennett for two days only, Wednesday and Thursday, June 21 and 22. His hours will be from 9 a. m. to 9 p. m. You owe it to yourself and family to investigate the Easyhold. We guarantee it to be a better fitting, more comfortable Truss and to hold your rupture better. Remember the time and place. If you cannot call, write us for booklet.

EASYHOLD TRUSS CO.
1118 Wyandotte St., Kansas City, Mo.

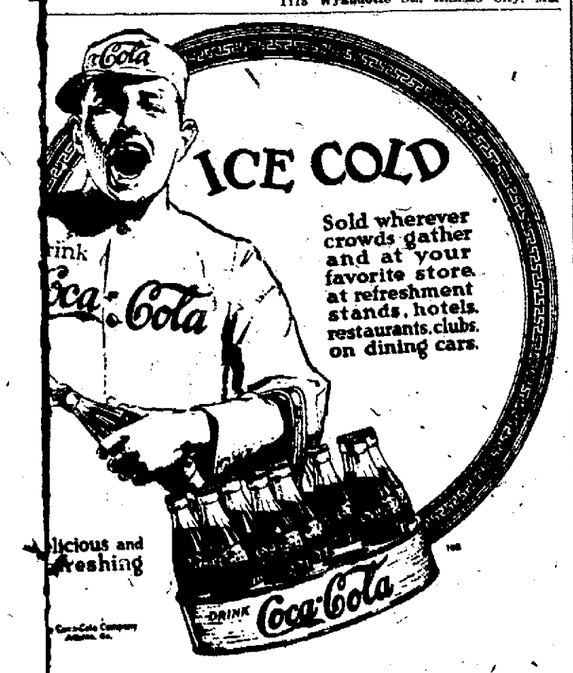

(POLITICAL ADVERTISEMENT.) (POLITICAL ADVERTISEMENT.)

Adam McMullen

of Beatrice

Farmer, Practical Business Man, Lawyer, Civic Worker, Legislator

FOR GOVERNOR

The Lincoln Evening State Journal at the close of the Senate Session 1917 said;

"Mr. McMullen has served three terms in the state legislature, in the house during the 1905 and 1907 sessions, when he had a part in moulding the most progressive legislation ever put on the state statutes, the primary, the anti-pass, railroad rate control, railway commission and other enactments. Mr. McMullen has been senator from Gage and Pawnee counties for the past two years.

"Mr. McMullen was born in New York, but for thirty-four years has been a resident of Gage county. He worked as a newspaper reporter in Lincoln while studying at the State University, from which he graduated. Later he graduated from the Columbia Law University at Washington. He practiced law for some six or seven years, but in recent years has been engaged in extensive farming operations and has not followed his old profession. He has lands in Nebraska and elsewhere.

"Senator McMullen has been one of the progressive republican leaders for a number of years and during the last session was the most pronounced exponent of square-toed Americanism in the state senate. He is an excellent speaker, just in his prime, and is well known over his district."

Candidate for Republican Nomination
Primaries July 18, 1922

Holding a man up with a lead pencil is a common suicidal practice, to sell him once, but never again

SPEIER & SIMON
Corner 10th & O Streets

RE-ORGANIZATION SALE

It's A Genuine SALE

Wherein Prices Are Reduced From Our Every Day Regular Plain Selling Figures-

NO fake mark up practice here. We are off on the right foot and not raising unnecessary obstacles that have to be surmounted later on—Clean straight sales, is the "cry of the day."—Price reductions that are reduced, and not would-be's. How definitely we have determined that all men shall know. The clothes values, service and satisfaction this event offers creates respect right off the reel—Come and be convinced. We want to prove our statement. We will do it with good clothes at reduced prices, lower than you ever anticipated. Come early while selection is at its best.

This Isn't An Ordinary Sale
It's A Sale Involving

FASHION PARK
BRADFORD
CLOTHCRAFT
and STEIN BLOCK

3-PIECE WOOL SUITS

Whether for present or future use no man or young man can turn aside from this great event. Whether ParVee or conservative sack models—single or double breasted—plain blue serge, black or fancy weaves, finished or unfinished worsteds, cassimeres, tweeds, etc—It is here in your size and color.

MEN'S FURNISHINGS AND BOYS' CLOTHING AT SHARP PRICE REDUCTIONS

Men's and Young Men's 3-piece Wool Suits, formerly priced up to 18.75—now $13.75

Men's and Young Men's 3-piece Wool Suits, formerly priced up to 25.00—now $19.75

Men's and Young Men's 3-piece Wool Suits, formerly priced up to $35.00—now $24.75

Men's and Young Men's 3-piece Wool Suits, formerly priced up to 40.00—now $29.75

Men's and Young Men's 3-piece Wool Suits, formerly priced up to 50.00—now $36.75

Men's Palm Beach Pants—Light and dark colors—plain and striped patterns. $3.75

NOT THE BIGGEST PRINTED PRICE CUTS BUT THE SAFEST

SPEIER & SIMON
ON THE CORNER 10th and O ST.
HERMAN SPEIER SUCCESSOR
ON THE CORNER 10th and O ST.

NEWSPAPER ARCHIVE®

BRINGING UP FATHER

BY GEO. McMANUS

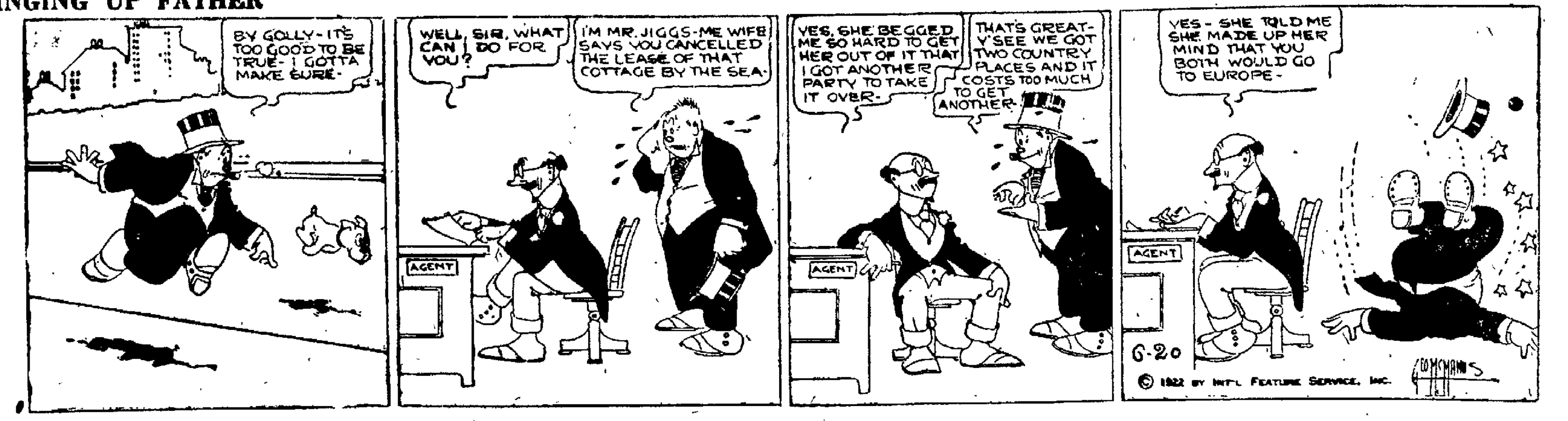

Market Quotations

Omaha Live Stock.

OMAHA, Neb., June 20.

CATTLE—Receipts, 7,600. Although receipts were of healthy proportion again today, the market was more active and best of the beef cattle sold about 10c higher. Choice heavy steers went to both shippers and packers at $9.00@9.30, and yearlings at $8.75@9.15; medium and common cattle, as well as the bulk of the cows and heifers, sold at steady to easier prices, and the trade in stockers and feeders was slow to a shade lower all around.

HOGS—Receipts, 13,000. Supplies were more liberal again today and the market opened about steady with the general market yesterday. On fair demand from shippers light hogs and good quality butchers showed some strength. Light hogs sold at $10.20@10.25, with a top of $10.30; mixed loads and butcher weights, $9.60@10.25, and packing grades, $9.25@9.75, with extreme heavies at $8.75@9.00; bulk of sales was $9.65@10.25.

Tuesday's Representative Sales.

No.	Av.	Dk.	Price	No.	Av.	Dk.	Price
11	329	...	$9.25	54	356	140	$9.30
10	353	...	9.50	55	283	40	9.60
47	288	...	9.65	67	273	180	9.70
67	278	180	9.70	70	258	110	9.80
62	216	190	9.85	35	275	70	9.90
55	214	...	9.95	74	248	...	10.05
65	246	70	10.10	66	253	...	10.15
70	212	..	10.20	60	211	...	10.25
69	172	...	10.30				

SHEEP—Receipts, 5,500. Receipts today were largely Idaho spring lambs, with a fair offering of native springers. Natives sold 25@50c higher, best quality moving at $12.00@12.50. Idaho spring lambs were fully 25c higher, with best quality quoted at $15.00. Sheep were strong, to in spots, 25c higher on very light receipts. Light ewes averaging 115 lbs., sold at $5.25.

Chicago Live Stock.

(U. S. Bureau of Markets.)

CHICAGO, Ill., June 20.

CATTLE—Receipts, 9,000; better grades matured steers, strong to 50c higher; other grades and yearlings, solw, steady to weak; top, beef steers, $9.75; bulk, $8.25@9.15, all other classes, generally steady, bologna bulls, $4.25@4.35; early sales, veal calves, mostly $8.00@8.50; butcher cows and heifers, mostly $6.00@7.25; canners and cutters, $3.00@4.00.

HOGS—Receipts, 29,000; market, mostly 10@15c higher on better grades of butchers; others, slow, weak; big packers bidding lower, top, $10.90; bulk, $9.80@10.85; pigs, steady to 10c higher; mostly $9.50@10.25, heavyweight, $10.45 @ 10.55; medium, $10.60@10.85; light weight, $10.80@10.90, light lights, $10.35@10.85; packing sows, smooth, $9.15@10.00; packing sows, rough, $8.80@9.25, killing pigs, $9.25@10.45.

SHEEP—Receipts, 10,000; lambs, mostly 25c higher; sheep and yearlings, steady to 25c higher; three doubles choice Idaho lambs, $15.25, seventy-five out; top natives, to packers, $12.75; to city butchers, $13.00; good 84-lb. dry fed yearlings, $11.25, best light fat ewes, $6.50, heavies, around $3.00.

Kansas City Live Stock.

(U. S. Bureau of Markets.)

CATTLE—Receipts, 12,000, beef steers, steady to 25c lower; mostly 10@15c lower; early top, $9.00 for Colorados; best natives, held above $9.25; she stock, dull and mostly weak to 25c lower; bulk, cows, $4.00@5.00; few above $5.50; odd prime lot, $6.50@7.25; good heifers, $7.65; canners and cutters, 15@25c lower; bulk, canners, under $2.50; most cutters, $3.00@3.75; bulls, steady; most bolognas, $3.75@4.00; calves, active and steady; best, $7.60@8.00.

HOGS—Receipts, 14,000, opened slow; later trading, active to both packers and shippers; strong to 15c higher, bulk, 175 to 240-lb. weights, $10.25@10.40; top, $10.45; shippers took about 4,000, bulk of sales, $10.00@10.40; throw-out sows, $8.75@9.00; stock pigs, about steady; good kinds, $10.65.

SHEEP—Receipts, 5,000; sheep and breeding ewes, steady, lambs, 25@50c higher, natives, $12.50; Arizonas, $11.50; Arizona feeding lambs, $10.00.

Sioux City Live Stock.

SIOUX CITY, Ia., June 20.

CATTLE—Receipts, 2,200; market slow, steady, fed steers and yearlings, $7.75@9.25; warmed up steers and yearlings, $7.00@7.50; grass cows and heifers, $4.00@6.25, fat cows and heifers, $5.25@7.75; canners, $2.50@3.50; veals, $5.00@10.00; feeders, $6.00@7.00; calves, $5.00@7.25; feeding cows and heifers, $3.50@5.75; stockers, $6.00@7.25.

HOGS—Receipts, 8,000, market, 10@15c lower; stags, $7.50@8.00; butchers, $9.85@10.25; lights, $10.30; heavy mixed, $9.00@9.75; heavy packers, $8.75@9.00; bulk of sales, $9.75@10.25.

SHEEP—Receipts, 300; market, strong.

St. Joseph Live Stock.

(U. S. Bureau of Markets.)

ST. JOSEPH, Mo., June 20

HOGS—Receipts, 8,500; slow; packing sows, steady; bulk, $8.75@9.00; average cost yesterday, $9.90; weight, 232 lbs.

CATTLE—Receipts, 2,600; beef steers and yearlings, steady; others, weak to a shade lower; top steers, $9.15; choice Colorado pulpers, averaging 1,400 lbs., $9.00; top light yearlings, $9.00; bulk beef cattle, $7.90@9.00; cows, mostly $5.50 down; veal calves, top, $7.50; bulk, $7.00@7.50.

SHEEP—Receipts, 2,500; fat lambs, 15@25c higher; sheep, steady; top native lambs, $12.25; bulk, $12.00@12.25; best drive-ins, $11.75; culls, $6.00@6.50; yearlings, $8.75; ewes, $3.50.

South St. Paul Live Stock.

(U. S. Bureau of Markets.)

SOUTH ST. PAUL, Minn., June 20.

CATTLE—Receipts, 3,500; market, slow; somewhat uneven, mostly steady on killing classes; top, yearling beeves, around $9.00; best heavy beeves, $8.35; bulk, $7.00@8.00; few common beef steers, $6.25@6.50; bulk, butcher she stock, $4.00@5.50; few better offerings, on up to $7.50 or higher; bologna bulls, $3.25@4.25; canners, $2.50@3.50; calves, receipts, 2,700; market, mostly steady; best lights, largely $7.00@7.25; few up to $8.00; seconds, mostly $4.00.

HOGS—Receipts, 8,000; market average, 10c higher; range, $8.50@10.25, few loads held higher; bulk, $9.60@10.25; good pigs, $11.00.

SHEEP—Receipts, 400; market, unevenly steady to 50c higher; best lambs, $12.00; native ewes, mostly $2.00@5.00; few choice lights, $5.25@5.50.

New York Dairy and Poultry.

NEW YORK, June 20.

LIVE POULTRY—Easier; broilers by freight, 15@42c; express, 30@45c.

DRESSED POULTRY—Steady; prices unchanged.

BUTTER—Steady; creamery firsts, 32@35½c.

EGGS—Steady.

CHEESE—Firm.

KANSAS CITY DAIRY AND PRODUCE.

KANSAS CITY, June 19.

EGGS—Unchanged; firsts, 20c.

BUTTER—Unchanged; creamery, 39c; packing, 20c.

POULTRY—Unchanged; broilers, 37c; hens, 19c; roosters, 11c.

Kansas City Potato Market.

KANSAS CITY, Mo., June 20

POTATOES—Carlots, per cwt. $2.75; $2.00 for No. 1; jobbing prices 10 to 20c higher than foregoing.

NEW YORK STOCK MARKET.

NEW YORK, June 20.

Oils, steels, motors and investment rails, with Mexican Petroleum, Studebaker and Great Northern as the chief features contributed largely to the substantially higher range of prices in today's stock market. Sales approximated 1,000,000 shares.

Initial dealings in the stock market foreshadowed a continuance of the recent extraordinary movements among oils. Mexican Petroleum reacted 1½ points at the outset, but soon made full recovery. Standard Oils of California and New Jersey, Pan-American Petroleum, General Asphalt and Royal Dutch advanced 1 to 2½ points. Studebaker, American Ice, Mercantile Marine, preferred, and Corn Products comprised the other firm, to strong industrials and specialties. Among rails, the only noteworthy change was a 1 point rise in Kansas City Southern.

Highest prices for a year or more were established by speculative favorites during the morning. Mexican Petroleum increased its gain to 9¾ points, and Studebaker rose 3½ points. Most other foreign and domestic oils continued to strengthen. Independent steels were substantially better, Gulf States rising over 5 points. Gains of 1 to 2 points were scored by Crucible, Lackawanna, Midvale, Vanadium, Nova Scotia and Republic. American and Baldwin Locomotives were strongest of the equipments. Corn Products, Coca Cola, Allied Chemical, American Smelting and Sears-Roebuck gained 1 to 2 points. Rails remained sluggish on very light dealings. Call money opened at 3 per cent and foreign exchanges were firmer.

Any misgivings which may have been entertained as to the effect on the general list of the extraordinary movement in Mexican Petroleum apparently vanished in the early afternoon, when high grade investment stocks shared in the further substantial rise. Mexican Petroleum mounted to 171½, compared with 160, yesterday closing and Thursday's lowest of 132½. Independent steels, motors, coppers, equipments and dividend paying railroad shares were in the front of the upward movement. Studebaker reached 128¾, a rise of 5¾ points, while gains elsewhere of 1 to 5 points were numerous.

Mexican Petroleum wavered in the last hour; but other oils held. High grade rails were carried upward by the strength of Great Northern and Northern Pacific. The closing was strong.

New York Stock List.

Allied Chemical & Dye	69¼
Allis-Chalmers	49⅛
American Beet Sugar	44
American Can	47¼
American Car & Fdry	162
American Hide & Leather pfd	67½
American International Corp	43½
American Locomotive	112¼
American Smelting & Rfg	60
American Sugar	77¾
American Sumatra Tobacco	37¾
American T. & T. ex-div	120
American Tobacco	139⅞
American Woolen	90
Anaconda Copper	51½
Atchison	98⅞
Atl., Gulf & W. Indies	37¾
Baldwin Locomotive	115¼
Baltimore & Ohio	47¼
Bethlehem Steel "B"	36⅛
Canadian Pacific	137⅞
Central Leather	38
Chandler Motors ex-div.	54
Chesapeake & Ohio	64
Chicago, Mil and St. Paul	25¾
Chino Copper	29½
Chicago, R. I. & Pac.	40⅞
Colorado Fuel & Iron	30½
Corn Products	104⅞
Crucible Steel	74
Erie	15
Famous Players-Lasky	80½
General Asphalt	64
General Electric	165⅞
General Motors	14¼
Goodrich Co.	39⅛
Great Northern, pfd	80
Illinois Central	103⅞
Inspiration Copper	40
International Harvester	103
Int. Mer Marine pfd	73½
International Paper	48
Invincible Oil	16
Kelly-Springfield Tire	46¾
Kennecott Copper	34⅛
Louisville & Nashville	116
Mexican Petroleum	169½
Miami Copper	28¾
Middle States Oil	14½
Midvale Steel	34⅛
Missouri Pacific	21
New York Central	90⅝
N. Y., N. H. and Hartford	28¾
Norfolk & Western	105½
Northern Pacific	76½
Oklahoma Prod & Ref.	3½
Pacific Oil ex-div.	58⅝
Pan-American Petroleum	72⅝
Pensylvania	41⅞
People's Gas	82
Pure Oil	31½
Ray Consolidated Copper	16⅝
Reading	78¼
Rep. Iron & Steel	72¼
Royal Dutch, N. Y.	60⅝
Sears Roebuck	75½
Southern Pacific	89⅛
Sinclair Con. Oil	3⅝
Southern Railway	22¾
Standard Oil of N. J.	186⅞
Studebaker Corporation	129⅝
Tennessee Copper	11
Texas Co.	47⅝
Texas & Pacific	27
Tobacco Products	81¼
Transcontinental Oil	15⅞
Union Pacific	136¼
United Retail Stores	66⅜
U. S. Ind. Alcohol	54½
United States Rubber	62
United States Steel	100¼
Utah Copper	64
Westinghouse Electric	64
Willys Overland	8¼
American Zinc, Lead and Sm.	16¼
Bute and Superior	28
Cala. Petroleum	61¾
Montana Power	69
Shattuck Arizona	10⅛
Gt. Nor. Ore.	39¼

New York Foreign Exchange.

NEW YORK, June 20

FOREIGN EXCHANGE—Strong. Great Britain, demand, 4.44; cables, 4.44¼; 60 day bills on banks, 4.42. France, demand, 8.73½; cables, 8.71. Italy, demand, 4.90½; cables, 4.91. Belgium, demand, 8.27; cables, 8.27½. Germany, demand, 31¼; cables, 31⅝. Holland, demand, 38.50; cables, 38.55. Norway, demand, 16.65. Sweden, demand, 25.50. Denmark, demand, 21.25. Switzerland, demand, 19.02. Spain, demand, 15.60. Greece, demand, 3.95. Poland, demand, .02¾. Czecho-Slovakia, demand, 1.93. Argentine, demand, 35.50. Brazil, demand, 13.75. Montreal, 99 12-32.

CAL MONEY, steady; high, 3; low, 2¾; ruling rate, 3; closing bid, 2¾; offered at 3; last loan, 2¾.

CALL LOANS against acceptances, 2¾.

TIME LOANS, easier; 60 days, 3¾@4; 90 days, 4; six months, 4¾.

PRIME MERCANTILE PAPER—4@4¼.

Liberty Bonds Close.

NEW YORK, June 20.

LIBERTY BONDS CLOSED — 3½'s $100.69, first, 4's, $100, bid; second 4's, $99.90; first 4¼'s, $100.14; second 4¼'s, $100.02; third 4¼'s, $100.10; fourth 4¼'s, $100.10; Victory 4¾'s, 100.82.

New York Cotton.

NEW YORK, June 20.

COTTON FUTURES closed barely steady; July, 22.85; October, 22.80; December, 22.60; January, 22.46; March, 22.32.

SPOT COTON—Spot cotton steady; middlings, 23.30.

GRAIN MARKETS.

CHICAGO, June 20.

WHEAT—Wheat scored a moderate upturn in price today during the early dealings, an unexpected advance in Liverpool quotations acting as the chief stimulus. A rally in sterling exchange was also a bullish factor, and there was talk that some overnight export business had been done. The opening which varied from unchanged figures to ⅝c higher, July $1.10¼ to $1.10⅛ and September $1.10⅞ to $1.11, was followed by gains all around.

Subsequently, dry weather complaints from Canada tended to give the market additional strength. It was also said rains were needed in some sections west of here. The close was unsettled, 2⅛ to 2⅝c net higher, with July $1.12⅝ to $1.12¾ and September $1.12¾ to $1.13⅜.

CORN—Corn and oats were firmer with wheat. After opening unchanged to ¼c higher, July 61¼ to 61⅝c, the corn market made a moderate general advance.

Messages from the seaboard told of active demand for corn for export. The close was firm, ¾ to 1⅛c net higher, July 62¼@62½@⅜c.

OATS—Oats started at ⅛c off to a like upturn, July 34⅛c and then went higher for all deliveries.

PROVISIONS—Provisions responded to higher quotations on hogs.

Chicago Range of Prices.

(From Updike Grain Co., 723-25 Terminal Building.)

CHICAGO, June 20.

	Open	High	Low	Close	Yest.
Wheat					
July	110¼-	112⅜	110⅛	112⅜-	110¼
Sep.	110½-	113½	110⅞	113¼-	110⅜
Sep.	110⅞-	113½	110⅞	113⅜-	110¼-
Dec.	114⅛-	116⅝	114⅛	116⅝-	114⅞
Corn					
July	61½-	62⅜	61½	62½	61½
Sep.	65-½	65⅞	65	65¾-	64⅞-
Dec.	64½	65⅝	64¼	65½-	64½
Oats					
July	34¼	35	34¼	35	38⅛-
Sep.	36⅝	37½	36½	37⅝-	36½
Dec.	39⅝	40⅛	39⅛	40	39⅛
Rye					
July	85⅝	87	85⅝	86⅞	85⅛
Sep.	85⅝	87	85⅝	86⅞	85⅛
Dec.	88⅞	89⅛	88⅞	89⅛	87⅞

Kansas City Range of Prices.

(From E. F. Leland & Co., 602 First Nat'l Bank Bldg.)

KANSAS CITY, June 20.

	Open	High	Low	Close	Yest.
Oats					
Sep.	107½	110	107⅜	110	103¼
Dec.	103⅛	103⅝	103⅛	106⅝	103⅛
Rye					
July	61	61⅛	60⅝	61½	60⅝
Dec.	56⅝	57⅜	56¼	61⅜	60⅝

Chicago Range of Provisions.

(From E. F. Leland & Co., 602 First Nat'l Bank Bldg.)

CHICAGO, June 20.

	Open	High	Low	Close	Yest.
Lard					
July	1155	1155	1145	1150	1160
Sep	1185	1185	1175	1177	1177
Ribs					
July				1237	1227
Sep.				1222	1220

DAILY CARLOT RECEIPTS.

(Furnished by The Updike Grain Co.)

	Today	Yest
CHICAGO—		
Wheat	17	[illegible]
Oats	82	143
Corn	163	146
OMAHA—		
Wheat	4	40
Oats	34	36
Corn	14	54
KANSAS CITY—		
Wheat	143	473
Oats	14	14
Corn	41	77

CASH GRAIN MARKETS.

(From E. F. Leland & Co., 602 First Nat'l Bank Bldg.)

Omaha Cash Grain.

OMAHA, Neb., June 20.

WHEAT—2c higher. No. 1 hard, 1 at $1.05. No. 2 hard, 1 at $1.07½, northern dark; 4 at $1.04. No. 3 hard, 1 at $1.06, northern dark. No. 3 yellow hard, 1 at $1.02.

CORN—¼c higher. No. 2 white, 6 at 54¾c. No. 4 white, 1 at 54c. No. 2 yellow, 1 at 55¾c; 1 at 55½c, shipper's weight; 3 at 55½c. No. 2, 4 at 54½c; No. 3, 1 at 54¼c.

OATS—Unchanged. No. 2 white, 1 at 33¼c. No. 3 white, 7 at 33c; 1 at 33c, shipper's weight; 4 at 32¾c. No. 4 white, 5 at 32½c. No. 3, 1 at 32½c.

RYE—2c up. No. 3, 1 at 77c.

BARLEY—Unchanged. None sold.

GRAIN MARKETS.

(From Updike Grain Co., 724-25 Terminal Building.)

Chicago Cash Grain.

CHICAGO, Ill., June 20

WHEAT—Sample grade hard, $1.12; No. 5 northern spring, $1.10; No. 1 mixed, $1.14¾; No. 3 mixed, $1.11¾.

CORN—No. 2 mixed, 61½@¾c; No. 4 mixed, 59c; No. 6 mixed, 57¾c; No. 1 yellow, 62@½c; No. 2 yellow, 61¾@62c; No. 3 yellow, 60¾@61c; No. 4 yellow, 59¾@¾c; No. 5 yellow, 58@½c; No. 6 yellow, 57@½c; No. 2 white, 62c; No. 3 white, 60 @½c; No. 4 white, 59¾c; No. 5 white, 58@½c; sample grade, 48@56c.

OATS—No. 1 white, 37@40c; No. 2 white, 35½@38½c; No. 3 white, 33¾@36c; No. 4 white, 33@½c.

RYE—No. 2, 86@½c.

BARLEY—55@62c.

Kansas City Cash Grain.

KANSAS CITY, Mo., June 20.

WHEAT—Unchanged to 2c higher; No. 1.22; No. 3 dark, $1.15@1.25; No. 4 dark, $1.12; No. 1 hard, $1.06@1.15; No. 2 hard, $1.05@1.18; No. 3 hard, $1.04@1.15; No. 4 hard, $1.10; No. 1 yellow hard, $1.06; No. 2 yellow hard, $1.05; No. 3 yellow hard, $1.04@1.05; No. 2 red, $1.06.

CORN—No. 2 white, 56½@57c; No. 3 white, 56¼c, No 2 yellow, 58½c; No. 3 yellow, 57¼c, No. 2 mixed, 56½c.

OATS—No. 3 white, 35c; No. 4 white, 34c.

St. Louis Cash Grain.

ST. LOUIS, Mo., June 20.

WHEAT—Steady, No. 2 red, $1.11@1.14; No. 3 red, $1.08.

CORN—No. 2 mixed, 60c; No. 2 yellow, 61½@62c; No. 3 yellow, 60½c; No. 4 yellow, 60c; No. 5 yellow, 59½c; No. 6 yellow, 58c; No. 2 white, 61@½c.

OATS—No. 2 white, 36@37c; No. 3 white, 35@½c; No. 4 white, 35@½c; sample grade white, 34c.

Kansas City Dairy and Produce.

KANSAS CITY, June 20.

EGGS—Unchanged; firsts, 20c.

BUTTER—Unchanged; creamery, 39c.

POULTRY—Unchanged; broilers, 37c; hens, 19c; roosters, 1c.

New York Foreign Exchange.

NEW YORK, June 20.

FOREIGN BAR SILVER—70⅝c.

MEXICAN DOLLARS—54.

New York Coffee.

NEW YORK, June 20

COFFEE—Rio No. 7 10⅝c. Futures, irregular. July, 9.93c; December, 9.27c.

SPECIAL BOND QUOTATIONS.

	Bid	Asked
Anglo-Amn. Oil 7½'s, 1925	103¼	103½
Amn. Sug. Ref. 6's, 1937	100¼	100⅝
Amn. T. & T. 6's 1924	100¼	101½
Belgian Govt. 6's, 1925	102	102¾
Bel. Govt. S. F. 7½'s, 1945	108	108½
Bel. Govt. S. F. 8's, 1941	106⅝	107¼
British 5½'s, 1937	103¼	103⅝
Can. Pac. Ry. Deb. Stock	77	77½
C., B. & Q. 5's, 1971	99½	99¾
Chile 8's, 1941	104½	105
Consolidation Coal 5's, 1950	87½	88
Copper Export 8's, 1923	101	101¾
Copper Export 8's, 1924	102¼	102⅝
Copper Export 8's, 1925	103⅜	104¼
Cub. Amer. Sug. 8's, 1931	105	105⅝
Cuban Tel. 7½'s, 1941	106	107
Danish Con. Mun. 8's, 1946	109½	110⅛
Dela. & Hudson 8's, 1937	101	102
Denmark 8's, 1942	98	98½
Denmark 8's, 1945	109½	110¾
DuPont 7½'s, 1931	106¾	107
French Govt. 8's, 1945	103¾	104
French Govt. 7½'s, 1941	100⅝	100⅞
Great Northern 5½'s, 1952	99⅞	100¼
Great Northern 7's, 1936	109	109½
Hock. Valley 6's, 1924	100¼	100⅝
LaBelle Iron 6's, 1940	99	100
Jap. Govt. 4's, 1931	77¼	77½
Jap. Govt. 1st 4½'s, 1925	91¼	91⅝
Jap. Govt. 2nd 4½'s, 1925	90¼	90¾
Missouri Pacific 6's, 1949	98½	99
No. Ohio Tr. & Lt. 6's, 1947	96½	97
N. P.-Gt. N. Jt. 6½'s, 1936	105⅝	105⅝
N. Y. Central 5's, 2013	94	94¾
N. Y. Edison 6½'s, 1941	108¾	109¾
Packard 8's, 1931	107	107½
Penna. R. R. 7's, 1930	108⅞	109¼
Paris L. M. R. R. 6's, 1958	81	81½
Queensland 7's, 1941	108½	110
Queensland 6's, 1947	100½	101¾
Seine 7's, 1942	91⅝	92¾
Southern Ry. 6½'s, 1956	99	99¼
S. W. Bell Tel. 7's, 1925	102⅛	102⅝
Swiss Govt. 8's, 1940	117⅝	118¼
Swiss Govt. 5½'s, 1929	102	102¾
Uruguay 8's, 1946	105	...
Virginian Ry. 5's, 1962	95½	96
Whitaker-Glessner 6's, 1941	98	99

New York Sugar.

NEW YORK, June 20.

SUGAR—The early raw sugar market was firm but there was no sales reported and prices were unchanged at 3 cents for Cubas cost and freight, equal to 4.61c for centrifugal. Trade in raw sugar futures was less active, but the undertone was steady and prices at midday were 1 to 2 points net higher on covering and commission house buying.

The demand for refined sugar continues active with several of the refiners out of the market. Prices were unchanged at 5.80c to 6.00c for fine granulated.

Refined futures, nominal.

Sugar futures closed steady; approximate sales, 25,250 tons; July, 2.95c, September, 3.18c, December, 3.28c; March, 3.23.

Minneapolis Cash Quotations.

MINNEAPOLIS, June 20.

FLOUR unchanged to 20c lower; family patents, $7.30@7.75.

BRAN—$14.50@17.00.

Chicago Cash Quotations.

CHICAGO, June 20.

RYE—No. 2, 86@86½c.

BARLEY—55@62c.

TIMOTHY SEED—$4.00@5.50.

CLOVER SEED—$12.00@20.00.

PORK—Nominal.

LARD—$14.20.

RIBS—$12.25@13.25.

Chicago Dairy and Poultry.

CHICAGO, Ill., June 20.

BUTTER—Lower; creamery extras, 34¾@35c; firsts, 30½@33½c; seconds, 28@29½c; standards, 35c.

EGGS—Unsettled; receipts, 30,890 cases; firsts, 22@23½c; ordinary firsts, 20½@21c; miscellaneous, 21@22½c; storage packed extras, 23¾c; storage packed firsts, 23½c.

POULTRY—Alive, higher; fowls, 22c; broilers, 32@42c; roosters, 14c.

Chicago Potato Market.

CHICAGO, Ill., June 20

POTATOES—Slightly stronger in sacks, steady in barrels; receipts, 190 cars, total United States shipments, 668 cars; Arkansas, Alabama, Oklahoma and Louisiana sacked Bliss Triumphs, No. 1, $2.75@3.00 cwt., Alabama Spaulding Rose sacked No. 1, $2.25@2.50 cwt.; Louisiana sacked Long Whites, poorly graded, $1.70@2.00 cwt.; North Carolina and Norfolk Virginia stave barrels, Irish Cobblers, No. 1, $4.50@5.00, Eastern Shore Virginia stave barrels, Irish Cobblers, No. 1, $5.75; old stock, steady; Wisconsin, Michigan sacked Round Whites, $1.75@2.00 cwt.

New York Cotton.

NEW YORK, June 20.

COTTON—Futures opened, steady; July, 22.90c; October, 22.95c; December, 22.70c; January, 22.54c; March, 22.37c.

New York Metals.

NEW YORK, June 20.

COPPER, steady; electrolytic, spot and futures, 13¾@14c

TIN—Firmer; spot and nearby, 31.25@31.37; futures, 31.25@31.27.

IRON—Steady, prices unchanged.

LEAD—Steady; spot, 5.50@6.00.

ZINC—Steady; East St. Louis spot and nearby delivery, $5.25@5.40.

ANTIMONY, spot, 5.17@5.30.

Duluth Flaxseed Close.

DULUTH, June 20.

FLAXSEED—July, $2.47; September, 2.45. bid; October, 2.43 bid.

London Money.

June 20.

BAR SILVER—36½d per ounce.

MONEY—2½c.

DISCOUNT RATES, short and three months' bills, 2½ per cent.

Pickerell to Vote On Bond Issue For Transmission Line

(Special to The Star.)

BEATRICE, Neb., June 20. — A special election will be held Friday at Pickerell, north of Beatrice, to vote bonds in the sum of $10,000 for the construction of an electric line between Picgerell and Beatrice. The juice will be furnished the town and farmers along the route from the Beatrice plant.

Barn at Filley Is Desttroyed By Fire

BEATRICE, Nebr., June 20.—Filley, twelve miles east of here, was threatened with a destructive fire this morning which started at the rear of the garages of Martin Albert and John Clark, presumably by small boys playing with fireworks. A large barn belonging to the Smith estate was consumed, but a bucket brigade quickly formed and prevented the flames from reaching the garages. A year ago the entire block was wiped out by fire.

About People

C. E. McClain, chief of the local humane society has been confined to his home on account of sickness for two days. He visited his office Tuesday morning but was unable to remain.

REQUEST REMOVAL FRANK HARRISON FROM COMMISSION

(Associated Press.)

WASHINGTON, June 20.—A resolution censuring Commissioner Frank A. Harrison, of Lincoln, Neb., for "falsifying the records of the commission," was adopted unamiously by members of the American commission to the Brazilian centennial exhibition at a meeting Monday. Later members of the commission called upon President Harding at the white house, submitted the resolution and requested that he remove Mr. Harrison as a member of the commission.

Asks Harrison Be Ousted.

WASHINGTON, June 20.—Reports of dissension within the United States commission to the Brazilian centennial exposition culminated last night in the announcement by D. C. Collier, its commissioner general, that five members had asked President Harding to bring about the removal from office of Frank A. Harrison, the resident commissioner in Washington.

Mr. Harrison retorted with a statement declaring himself to be "working closely with President Harding" in matters of expenditures in behalf of the commission and ready to make a complete statement concerning the differences between himself and any other members whenever the president indicated he desired such information.

Commissioner - General Collier's statement was given out following a call which he made on the president today when he was accompanied by Mrs. Arthur L. Livemore, of New York; W. H. Stevens, of Rio de Janeiro; John H. Kirby of Houston, Tex., and George T. Mills, secretary of the commission. The statement charged that Mr. Harrison had "falsified" the commission's records, and announced that a resolution for censure upon conduct had been unanimously adopted by the five commission members who called at the white house.

No statement was made today from the white house concerning the matter.

"There has been a wide division within the Brazilian commission's membership for some months over the expenditure of funds," Commissioner Harrisons' statement said, "and I have been working closely with the president in an effort to conserve public money. I asked the president more than two months ago to relieve me from duty as a commisssioner and have remained up to this time because of his urgent request."

The commission has an appropriation of approximately $1,000,000 to be expended under its direction and that of the state department in preparing and installing an exhibit at the Brazilian exposition, about half of which is to be taken up in construction of a permanent building. The structure will later house the American diplomatic staff at the Brazilian capital. Three of the commissioners, Mrs. Livermore and Mr. Kirby in addition to, Commissioner Harrison, receive salaries of $7,500, per year, when Commissioner General Collier receives $12,000.

Following recent changes in the methods of expending its funds and of auditing its accounts, reports of friction within the commission have been brought repeatedly to the president's attention, it was learned tonight. The president was understood to have asked Mr. Collier to come to Washington from Brazil to assist in adjusting the difficulties. A meeting of the entire body was held today but Commissioner Harrison was said to have left before its conclusion.

It was intimated that Mr. Collier held Mr. Harrison responsible for writing letters in the name of the commission without proper authority and also with responsibility for circulating reports that the commissioner general had asked Brazil to defer the date of the exposition opening.

Fined $200 and Loses Car On a Liquor Charge

B. E. Van Winkle, 25, living at 3100 South Twelfth street, was fined $200 and costs, Tuesday morning, in Justice Hawes court, when he entered a plea of guilty to charges of illegal possession and transportation of intoxicating liquor, Justice Hawes also ordered confiscation of a Ford touring car in which Van Winkle was arrested at 11:25 p. m. Monday.

Van Winkle was arrested by Deputy State Sheriff Karl Schmitt at Nineteenth and R streets, after an exciting chase leading from Fifteenth and O streets, to the capitol grounds, from there to the Union Pacific railroad tracks and back to Nineteenth and R streets. According to the deputy sheriff Van Winkle had about twenty gallons of liquor in the car when the chase began, and he commenced to throw it out of the car as he sped along, trying to getaway from the officer.

Following Van Winkle's arrest, Officer Longstreth accompanied Karl Schmitt and the officers followed the trail of the chase through east Lincoln. At Twenty-second and Randolph streets a five-gallon broken jug was found, which Schmitt says Van Winkle hurled out of the car. The officers were able to mop up about three quarts of the liquor, which has collected in a pool about the broken jug.

TRUCK IS HIT BY FLAT CARS

(Continued from page one.)

lision," declared the two men. "As we approached the crossing we couldn't see the loaded dirt car coming on account of the four other cars that were strung along the curve between it and us. A gang boss working some distance away claims he shouted to us, but if so we couldn't hear him in the midst of the noisy work going on.

"The end of one empty car was sticking out over the crossing, which crowded us to the other side and our machine had to be driven close up to the car. There was no chance at all to get out of the way when the bump came.

"This isn't the first time we have had difficulty at the same crossing. It was completely blocked by a string of cars for half an hour, more o less, Monday aternoon, and one of us had to come in on foot and have somebody at the capitol telephone before the cars were removed."

The south entrance is the only one left open at the capitol, since excavation work started on the east and west of the old building. All vehricles and pedestarins must come in from that one direction and go out the same way.

The capitol grounds are practically in charge of the W. J. Assenmacher company of Lincoln, contractor for the first section of the foundation on which excavation and construction work is now going on. The firm is liable for any damages to person or property which may occur, under its contract with the capitol commission.

A sub-contracting firm, Peterson, Shirley & Gunther of Omaha, is handling the excavation part of the project. Its men have been repeatedly warned by H. E Wright, timekeeper or the capitol commission, to keep crossings open and not to let cars run loose without someone on board to brake them. Fears are entertained that unless greater care is taken there may be a more serious accident with possible loss of life.

The proviso in the capitol commission's specifications, which are a part of its contract with the Assenmacher company, relative to keeping open a passageway for the use of those employed in or having business at the old capitol, reads as follows:

"During the building of the first section, the officials of the state of Nebraska will be in occupancy of the present bulding, and the contracter shall carefully avoid disturbing them by unnecessary noise, dust, smoke or otherwise. The contractor shall so conduct his operation as to promote a safe and easy access to and the safe and customary use of the present building."

Social and Personal.

LINCOLN MEN HAVE ENJOYABLE TRIP ABROAD

Letters from Morris Friend, who is enjoying a summer tour of Europe with Ben Simon, to the members of his family in Lincoln tell of a delightful trip, interesting experiences and many charming sight seeing trips to various points of interest. In the letter which arrived yesterday Mr. Friend said that they had given up the part of the trip which included Italy because of the heat there and were going on into Switzerland and would instead spend two weeks in the Hartz mountains. From there they will go to Vienna, Nuremberg and that part of the country through devastated France and to England, from where they will sail for home, July 29. In a hotel in Strassburg Mr. Friend met Mr. and Mrs. W. E. Hardy and Mr. and Mrs. Morris Folsom who were motoring though and one of the interesting experiences was an automobile ride with the party that day during which they were arrested for speeding. The Hardy-Folsom party is expected home within the next couple of weeks.

Lively Fight In Prospect Over the Death Sentence

SAN FRANCISCO, June 20.—That capital punishment is necessary and should be universal throughout the United tates will be the report of the criminal procedure section of the International Association of Police chiefs in annual convention tomorrow, when the police heads meet in general session to act on committee reports.

H. T. Smith, chief of police of New Haven, Conn., raised the only voice in the committee against capital punishment, contending that long imprisonment serves as a greater deterrent to capital crime than does death. The subject is expected to be the center of a heated debate in the convention.

The day of the scientific cop has arrived. The more than 400 delegates approved of the pronouncement of President August Volmer that the "smart crook" must be matched with the "smart cop," and every possible aid of science employed to combat enemies of society. The criminal detection section of the convention endorsed the police laboratory in which science will supplant the "third degree."

Such apparatus as the "lie detector" will be used there to ferret out crime.

COLUMBUS BUSY DOLLING UP FOR ELK CONVENTION

Hundreds of Delegates Will Visit City as Annual Session Opens Wednesday.

(Special to The Star)

COLUMBUS, Neb., June 20.—Business houses, public buildings and many Columbus residences are gaily decorated with the national emblem and purple and white, the latter being the colors of the Benevolent and Protective Order of Elks, whose annual state convention opens here Wednesday. Delegates have already begun to arrive and the influx is expected to continue until tomorrow evening and some visitors may not arrive until Thursday, these being mainly interested in the ritualistic contest for the McFarland cup, which takes place Thursday evening. Officers from North Platte and Lincoln are to contest for this trophy at that time.

Wednesday forenoon will be occupied in registering delegates and preparing for the first business session which takes place at two o'clock in the afternoon, though there will be a ball game in the morning between Elk teams from Falls City and Columbus. The Falls City delegation will be on hand early, coming in a special Pullman car. W. W. Jenne of that city is a candidate for president of the association and apparently has no opposition. Clyde W. Norton of Kearney is the present president.

At 6 o'clock Wednesday evening a banquet will be served at the Evans hotel, followed by a round table discussion on Good of the Order, led by Past Exalted Ruler John C. Barrett of Omaha. In the evening there will be all sorts of entertainment at the auditorium, including dancing, vaudeville, refreshments and a '49 show.

The final business session is to be held Thursday morning and during the afternoon the visitors will be kept on the go. There will be another ball game between Falls City and Columbus, other athletic events, including boxing. Real Elk mulligan will be served in limitless quantities and this will be an occasion long to be remembered.

The convention will close with the ritualistic contest in the evening. There are nineteen Elk lodges in the state and each of these will send ten delegates to the meeting. These will form the smallest part of the attendance, however, as these annual meets are not o[...] conventions, but are re[...] tended by hundreds of [...] the order from all over[...] Good fellowship is the k[...] it is sounded from begin[...] of the gathering. The co[...] charge has been advised [...] ladies are to be here [...] the lodge cities and [...] rangements have been [...] nish them with special[...] ment and make their st[...] umbus an enjoyable one.

Young DeWitt [...] Delivers Add[...] At Western

(Special to The S[...]

WESTERN, Neb., June [...] Runty, of DeWitt, delive[...] dress here Sunday even[...] Evangelical church, at th[...] day exercices on the subj[...] Value of Co-operation." [...] sketched the causes of inc[...] various church organizati[...] lined the remedies for th[...] Mr. Runtyq is a young fa[...] near DeWitt, who graduat[...] Plymouth high school thi[...]

Omah[...]

City of Home O[...]

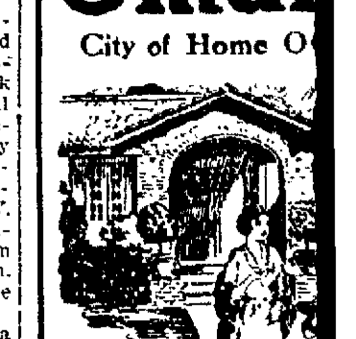

Home ownership[...] supreme test of con[...] in a city.

When a man identifies hi[...] a city by buying a home, proof of his faith in that city.

He does more—he acqui[...] sonal interest in its developm[...]

OMAHA is fourth city [...] ownership in America.

When you do business in O[...] are likely to be dealing wit[...] owner. He gives you good [...] cause he represents Omaha [...] you to share his confidence i[...]

Let Us Tell You More.

Chamber of Commerce,

Ask for Booklet
"Omaha—City of Home O[...]

The Master Ke[...]

Safe Deposit Boxes have two [...]
One at the right hand, nearest the center of the box [...] the Master Key, which remains in the possession o[...] attendants. The Master Key fits each of the more [...] boxes in our big twin vaults.

The left hand key-slot is for t[...] Renter's individual key. Both this and the Master [...] be inserted in their respective slots and turned towar[...] in order to open the Safe Deposit Box. The Master [...] removed, for the Renter's own key will lock the box[...]

Upwards of 7,000 of Safe Deposit [...] equipped are in the two vaults. The greater nu[...] are rented, but we can still supply you with a desir[...] $2 per year; and upwards for the larger sizes.

Vaults are at the street level, eas[...] cess; no steps to go down or stairs t[...] Come in and see.

Lincoln Trust Comp[...]

126 North 11th St.

ABSOLUTE SAFET[...]

Our 6% compound interest, real-estate mortgage investments assure your funds of absolute safety.

Over 30 years without a dollar's Loss

Practically every dollar backed by more than 2 dollars in tangible security. We loan only on improved real estate.

As simple as handling a checking account.

Under State Supervision

Assets $1,500,000.00

Union Loan & Savin[...] Association

1218 "O" Street

U. S. DEPARTMENT OF AGRICULTURE, WEATHER [...]

(Charles F. Marvin, Chief)

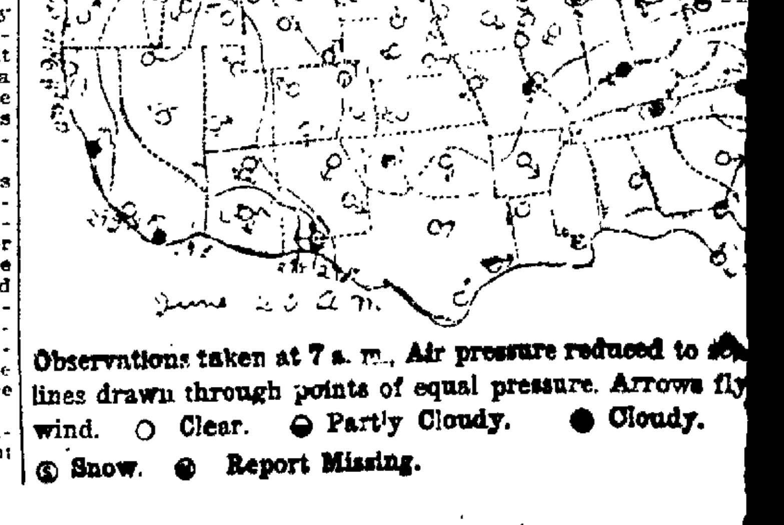

Observations taken at 7 a. m., Air pressure reduced to se[...] lines drawn through points of equal pressure. Arrows fly [...] wind. ○ Clear. ◒ Partly Cloudy. ● Cloudy. Ⓢ Snow. ⊗ Report Missing.

NewspaperARCHIVE® NewspaperARCHIVE®

DEMPSEY BUSY PLANNING TO FIGHT EVERYBODY BUT WILLS

SUBTLE STUFF BY DEMPSEY'S PILOT

Kearns Suspected of Using Brennan as Buffer In Avoiding Wills.

BIG JESS GRABS OFFER FOR DEMPSEY FIGHT.

LOS ANGELES, Cal., June 20.—Jess Willard, former heavyweight champion, has been offered a match with Jack Dempsey by Tex Rickard, which he has accepted, and will start training next week for the bout, Willard announced today.

Big Jess will work out in the Hollywood American Legion stadium and will train for at least six or seven months, he said. No date or place has been set for the match.

BY DAVIS J. WALSH.
(International News Service.)

NEW YORK, June 20.—For reasons more or less obscure, wisecracking gentlemen, peculiar to Broadway, are insisting that when Jack Kearns reaches here tomorrow or Thursday he will immediately succumb to the lure of the dotted line and make the Dempsey-Wills extravaganza a reality. Nothing, in all probability, will be further from the oblique intentions of the same Mr. Kearns

It is not that Kearns has already signed with Floyd Fitzsimmons for a Labor day fight, involving the obliging Bill Brennan. That piece of fistic nonsense can be disposed of by a word, for Kearns is Fitzsimmons and Fitzsimmons is Kearns as far as mutual interests are concerned.

But neither Kearns nor Fitzsimmons wishes to dispose of Brennan until he serves his purpose. They have lined him up as a buffer between Dempsey and Wills, and just by way of emphasis for good measure, they talk right on beyond Brennan to Jess Willard and Harry Greb.

Proceeding along that line, a year or more will pass on before Kearns lends an ear to anything Wills might wish to say.

Case of Idle Conversation.

Yet Broadway professes to look upon the announced program as so much idle conversation designed as a ballyhoo to smoke up a bout with Wills that has already been smoked up beyond all need of further publicity.

If this be the idea, the worthy Mr. Rickard knows nothing of it and, usually, the interests of Kearns and Rickard dove-tail commendably. Indeed, the promoter indicated yesterday that he had about abandoned all idea of putting on this black and white number for the heavyweight championship, at least as far as the present year is concerned.

Kearns demands, he indicated in no uncertain terms, are exorbitant. Therefore no bout.

Jack Tarries In Oakland.

OAKLAND Cal., June 20.—Jack Dempsey, heavyweight champion, here for a short visit with the mother of his manager, Jack Kearns, expected to leave this afternoon for Salt Lake, where he plans to stop for a day or two before going east to join his manager.

Dempsey's plans are rather indefinite, depending largely on word from earns in the east. Dempsey expects to get down to stiff training soon. He understands Kearns is aranging some exhibition work, but will take on no more theatrical engagements.

Matched With Anderson.

OKLAHOMA CITY, Okla., June 20.—Dan Lackey, promoter of the Dravers Athletic club here, announced today he has matched Jack Dempsey, heavyweight champion, with Andre Anderson of Chicago for a five-round no decision bout here, July 3.

Omaha Places 15 In First Flight of State Tourney

(Special to The Star.)

OMAHA, Neb., June 20.—Omaha women drew fifteen places in the championship flight of the state women's golf tournament in progress here. Mrs. C. M. Johnson of Fremont was the only out-state golfer to get into the first flight.

Mrs. Mark Levings of the Omaha Field club was medalist with a 98. Play was over the Happy Hollow club course. Mrs. H. L. Arnold of Omaha, winner of the 1921 tourney, had a 102. Mrs. Karl Lininger, runner-up, turned in a 102.

Mrs. Ross P. Curtice of Lincoln turned in 115. Play in the championship flight started today. The championship will be decided Friday.

Don Elliott Plays M'Proud Thursday

Don Elliott and Dean B. E. McProud will meet Thursday at 5 p. m. in a challenge match, with top position in the city tennis ranking at stake. The match will be played on the University of Nebraska courts.

Elliott now ranks No. 1, while McProud is next in line. Both players are former city champions.

Last Night's Fights

At Milwaukee—Jeff Smith won from Bob Moha in ten rounds.

At Cicero, Ill.—Mike Dundee defeated Jack Eile in ten rounds.

At Newark—Charley Weinart beat Harry Foley in twelve rounds.

At Cincinnati—Speedy Sparks beat K. O. Brown in seven rounds.

At Philadelphia—Jack McCarron knocked out Chief Salto in the second.

At Detroit—Gene Larue knocked out Marty Imbert in the second.

At London, England—Ted Lewis knocked out Frankie Burns in the eleventh.

At Lancaster, Pa.—Billy Angelo knocked out Tommy O'Toole in the third.

At Desplaines, Ill.—Bud German beat Mickey Andersen in ten rounds.

At Houston—Frankie Garcia, of Houston, beat Battling Reddy of New York in twelve rounds.

IN THE REALM OF SPORT

EDITED BY "CY" SHERMAN

CALLS ON CHAMPS TO FIGHT OR QUIT

New York Commish Demands Showdown by Kilbane and Wilson.

(Associated Press.)

NEW YORK, June 20.—Today was the last day of grace granted by the New York athletic commission to Johnny Kilbane and Johnny Wilson, featherweight and middleweight boxing champions, to agree to meet challengers for their titles. Failure to do so, the commission announced in a recent ultimatum to both boxers, will result in the forfeiture, so far as its jurisdiction is concerned, of their championship claims, which will be thrown open to all contenders, making the required weights.

The commission early today had recieved no replies to its notification to Kilbane that he must accept the challenge of Johnny Dundee.

Wilson, who was advised he must fulfill a contract to box Harry Greb, the new light-heavyweight champion, is said to have indicated his willingness to go ahead with the contest, but as yet no definite arrangements have been made.

The commission, whose attitude toward Kilbane and Wilson is understood to have the endorsement of the boxing commissions in Massachusetts, New Jersey and Ohio and olso in Canada, announced it also would refuse to issue licenses in this state to either boxer in the event of failure to accede to its demands.

Sidney Wins From Colorado Team

(Special to The Star.)

SIDNEY, Neb., June 20.—Sidney defeated the Sterling, Colo., Merchants Sunday, 13 to 2. Sterling was outclassed from the start, although fortified by a good battery.

The Sterling players failed to support Crowley and Sidney took advantage of the errors. The feature of the gaame was the hitting of Hicks of Sidney who poled four hits in five times up. He poled two singles, a double and a triple.

Sidney has been defeated by only one team this year. The local team is composed entirely of home players.

Maywood Wins Game
(Special to The Star)

MAYWOOD, Neb., June 20.—Maywood defeated Gothenburg Sunday in a game on the Gothenburg lot, 9 to 8. Home runs by Newell and Thornton of Maywood and Jensen of Gothenburg featured.

Indianola Trims Holbrook
(Special to The Star)

INDIANOLA, Neb., June 20.—Indianola won from Holbrook Sunday, 7 to 4.

Batteries: Indianola—Ryan and Skiles; Holbrook—Payne and Bettle.

Other Nebraska Scores

At Monroe—Monroe, 13; Platte Center, 8.

At Long Pine—Bassett, 7; Long Pine, 6.

At Elm Creek—Eddyville, 8; Elm Creek, 2.

At Leigh—Schuyler, 4; Leigh, 3.

At Lodgepole — Lodgepole, 16; Brule, 9.

At Herman—Herman, 2; Bennington, 0.

At Kimball—Kimball, 9; Cheyenne, 4.

At Wakefield — Wakefield, 4; Wayne, 3.

At Newman Grove — Newman Grove, 1; Neligh, 0.

At Champman—Chapman, 3; Marquette, 1.

At Atkinson—Atkinson, 2; Emmet 1.

Hastings Winner at Central City

(Special to The Star.)

CENTRAL CITY, Neb., June 20.—The Hastings Independents defeated Central City here Sunday by a score of 8 to 7. Hibbler, pitching for Hastings, won his own game in the ninth when, with the score tied, he poled a home run.

Raecke of Central City hit a homer in the sixth with two men on base. Four singles and a two-bagger off House in the eighth scored four runs for Hastings. Score by innings:

Hastings	000102041	—8
Central City	000006010	—7

Batteries: Hibbler and Kealy; House and Miller.

Anselmo Loses Out In Wild Ball Game

(Special to The Star.)

ANSELMO, Neb., June 20.—The Hugo Brothers baseball team won from Anselmo Sunday, 11 to 10. It was the third straight victory for the Hugo Brothers team. Buck of the Hugo nine made two home runs. Foley of Anselmo made a couple and Call of Anselmo made one.

Batteries: Anderson, Rogers and Thomas; Hugo Brothers: Barnhart, Moore and Hewitt.

Humphrey Wins In Fourteen Innings

(Special to The Star.)

COLUMBUS, Neb., June 20—Humphrey defeated Columbus here yesterday in a fourteen inning game, 4 to 3.

Build Diamonds On Uni. Campus

Two baseball diamonds are being constructed on the University of Nebraska campus. The diamonds are being built on the cadet drill grounds and will be used by the summer school teams in the twilight league.

Ban B. Cracks Down On Bambino.

CHICAGO, June 20.—Babe Ruth of the New York Yankees today received his third layoff of the season when President Ban Johnson of the American league suspended him three days for his argument in yesterday's game at Cleveland with Umpire Dineen.

Ruth was out of the gme at the start of the season as a result of a suspension by K. M. Landis, baseball commissioner, and recently was given a one-day layoff and a fine by President Johnson for an argument with an umpire at New York.

Morse Bluff Is In Tie for Lead of Saunders Loop

SAUNDERS COUNTY LEAGUE.

	G.	W.	L.	Pct.
Morse Bluff	7	5	2	.714
Memphis	7	5	2	.714
Prague	8	5	3	.625
Ceresco	7	4	3	.571
Wahoo	7	3	4	.429
Yutan	7	3	4	.429
Valparaiso	8	3	5	.375
Malmo	7	1	6	.143

MORSE BLUFF, Neb., June 20.—Morse Bluff pulled into a tie with Memphis for leadership of the Saunders county baseball league Sunday when the locals defeated Memphis, 5 to 0. Virgil Long, of Lincoln, More Bluff pitcher, held Memphis to six hits and was given perfect support. Candy Grant, pitching for Memphis, was found for nine bingles. Score by innings:

		R.	H.	E.
Memphis	000000000	—0	6	2
Morse Bluffs	00140000*	—5	9	0

Batteries — Grant and Colbert; Long and Bernacek.

Wahoo defeated Malmo, 7 to 3. Prague trimmed Ceresco, 5 to 1. Valparaiso shut out Yutan, 5 to 0.

Crete M. W. A. Team Defeats Clatonia

(Special to The Star.)

CRETE, Neb., June 20.—The Crete M. W. A. camp 430 baseball team defeated Clatonia Sunday at Crete, 6 to 5. This is the second time this season that the Crete Modern Woodmen have defeated Clatonia.

The feature of the game was a home run by Ramsey with one on base.

Batteries: Crete—Neihart, Ramsey and Ramsey; Clatonia—J. Luse and H. Richers.

Crete M. W. A. will play Clatonia at Wilber July 4 in a morning game. The Crete camp will be one of the strong contenders for the state championship at the Modern Woodmen baseball tournament at Fremont this summer.

Bruning Juniors Nose Out Fairmont

BRUNING, Neb., June 20.—The Bruning Junior baseball club defeated the Fairmont town team here Sunday, 6 to 5.

Park pitching for Bruning, struck out twelve men and was touched for eight hits while Farrer of Fairmont whiffed seven and was replaced in the seventh by Atwood who fanned two. Score by innings:

		R.	H.	E.
Fairmont	002000300	—5	8	5
Bruning	020100300	—6	10	5

Batteries: Farrer, Atwood and Atwood; Park and Carter.

Dwight Shuts Out Star Van Ball Nine

(Special to The Star.)

DWIGHT, Neb., June 20.—Dwight shut out the Star Van & Storage baseball team of Lincoln Sunday by a 11 to 0 score. The game was hotly contested until the sixth stanza when Dwight raced across nine scores. The feature of the game was a throw to the plate by Outfielder Adolph Hotovy of Dwight which cut off a Star Van runner. Score by innings:

Star Van	000000000	— 0
Dwight	10000901*	—11

Batteries: Leweilen and Wagner; Ably and Hotovy.

David City Wins From Staplehurst

(Special to The Star.)

STAPLEHURST, Neb., June 20.—Staplehurst lost to David City Sunday, 6 to 5. The game was close and hard fought. Staplehurst ran in three runs in the ninth inning. Score by innings:

		R.	H.	E.
Staplehurst	200000003	—5	5	4
David City	00302010*	—6	5	3

Batteries: Aderson, Rogers and Slonecker; Higgins and Simmons.

Staplehurst will play at Bellwood next Sunday.

Malcol mWins On Emerald Diamond

(Special to The Star.)

MALCOLM, Neb., June 20.—Malcolm's baseball team motored to Emerald last Sunday and came home wit ha 9 to 4 victory over the Emerald club.

Batteries: Emerald—Hoyt Spiedell and Nicholas; Malcolm—Otto and Shafer.

Belvidere Trims Hebron Players

(Special to The Star.)

BELVIDERE, Neb., June 20.—Belvidere trimmed the Hebron team a second time Sunday on the local diamond. Belvidere won by a 3 to 2 score. Davis, Belvidere right fielder, featured with a spectacular catch.

Batteries: Belvidere—Phelps and Bailey; Hebron — Stevenson and Gray.

JOHNSON FIRST AS WHITEWASH KING

Star Pitcher of Washington Club Hangs Up Record In Shutout Victories.

WASHINGTON, June 20.—Local baseball statisticians, digging back into the records of Walter Johnson, who by blanking the Chicago White Sox Sunday, 1 to 0, registered his seventh victory this season, have found that not only has the "Big Train" of the Washington staff entered the ultra-select class of pitchers with a life-time average of .600 or better, but he has clinched his title to the champion shutout king of the majors. Sunday's blank drawn by the White Sox was the ninety-fifth Johnson has handed out in his big league career.

Johnsons total number of 327 victories against 217 defeats, for an average of .601, is considered a remarkable tribute to his prowess, as he has been backed by clubs of only mediocre ability in a great majority of the sixteen seasons he has worn a Washington uniform.

There is only one pitcher now in harness who is considered to have a ghost of a chance to top Johnson in shutout fame and that is Grover Alexander of the Chicago Cubs. As Alexander had but eighty goose egg verdicts to his credit at the start of the present season, the chance of his overhauling the Whashington twirler is deemed exceedingly slim.

Third on the list of shutout artists is the veteran Babe Adams of Pittsburgh, who had forty-three to his credit when the season opened.

Fremont Teams Setting Pace In Elkhorn League

Elkhorn Valley League.

	G.	W.	L.	Pct.
Heins	8	6	2	.750
Soning	8	6	2	.750
Nickerson	8	5	3	.625
Scribner	8	4	4	.500
Hooper	8	4	4	.500
Blair	8	4	4	.500
Arlington	8	2	6	.250
Valley	8	1	7	.125

(Special to The Star.)

FREMONT, Neb., June 20.—Fremont teams have monopolized the lead in the Elkhorn Valley league pennant race. When Blair turned in a 5 to 1 victory over Nickerson Sunday, the two Fremont aggregations had the lead all to themselves.

The Heins won from Hooper at Hooper, 13 to 9. Hooper pounded Nixon and Potach for twelve hits, but the Heins also were busy, collecting sixteen safeties of Loeschen.

The Soning won an eleven-inning game from Arlington, 7 to 6. Blair defeated Nickerson, 5 to 1. Scribner beat Valley, 8 to 5.

Blues Brace Up; Grab Game From Norfolk, 4 to 3

(Associated Press.)

NORFOLK, Neb., June 20.—Beatrice defeated Norfolk here yesterday in a long drawn out game by the score of 4 to 3. The visitors hammered Moore for ten hits, while the Elkhorns harvested only three safe blows off Giddings and Dull. The score:

Beatrice.

	AB.	R.	H.	PO.	A.	E.
Pizer, 2b	4	0	1	5	4	0
Kirchner, 1b	4	0	1	10	0	1
Gliean, c	3	0	0	5	1	0
Bowman, cf	4	2	2	0	0	0
Dill, ss	5	1	1	1	0	1
Edwards, 3b	5	0	2	1	4	0
Streator, rf	4	0	3	4	0	0
Bittendorf, lf	4	1	0	1	0	0
Giddings, p	2	0	1	0	1	0
Dull, p	1	0	0	0	1	1
Totals	36	4	10	27	11	3

Norfolk.

	AB.	R.	H.	PO.	A.	E.
Atherton, ss	3	2	0	2	2	0
Wisser, 2b	4	0	0	3	2	0
Marr, 3b	4	0	0	2	5	1
Rouse, cf	3	0	1	0	0	0
Clark, lf	4	0	0	3	0	0
Stucker, rf	3	0	0	1	0	0
Hegarty, 1b	1	0	0	11	1	0
Spellman, c	4	0	1	4	1	0
Moore, p	3	1	1	1	4	0
Totals	29	3	3	27	15	1

By innings:

Beatrice	0 1 0 0 2 1 0 0 0—4
Norfolk	1 0 0 0 2 0 0 0 0—3

Summary: Three-base hit — Bowman, Pizer, Rouse. Sacrifice hit—Marr. Base on balls—Off Moore 7, off Giddings 4, off Dull 2. Stolen base—Marr, Streator, Bowman, Atherton, Clark, Dill. Double play—Marr to Wisser to Hegarty. Hits—Off Giddings 2 in 4⅓; off Dull, 1 in 4⅔. Struck out—By Moore 2, by Giddings 1, by Dull 2. Hit by pitcher—By Moore (Pizer). By Giddings (Atherton.) Winning pitcher—Dull. Umpire — Murphy. Time—2:35.

Third Citys Shut Out; Held to Four Blows By Willey

(Associated Press.)

GRAND ISLAND, Neb., June 20.—Lefty Willey had the Third Citys at his mercy yesterday, alowing but one scratch hit up to the eighth inning and shutting out the home club, 5 to 0. Falk was liberal with walks, and fielding errors contributed to Fairbury's scores. The Coyotes played errorless ball. The score:

Fairbury.

	AB.	R.	H.	PO.	A.	E.
Rooney, ss	4	0	0	1	1	0
Cleveland, 3b	2	1	1	0	7	0
McDermott, c	3	0	1	6	0	0
Reichle, lf	4	0	1	2	0	0
Bliss, cf	3	2	1	2	0	0
Goodwin, 2b	4	1	1	2	4	0
Winbush, 1b	2	1	1	14	0	0
Jenny, rf	4	0	3	0	0	0
Willey, p	4	0	0	0	2	0

Grand Island.

	AB.	R.	H.	PO.	A.	E.
Johnson, rf	4	0	0	0	0	0
Harwood, 2b	3	0	0	4	4	0
Kranda, 3b	4	0	0	0	2	0
Palmatiere, lf	4	0	2	0	0	0
Metz, ss	4	0	0	3	3	2
Speaker, 1b	3	0	0	13	2	1
Warnstaff, cf	3	0	0	0	0	0
Roberts, c	3	0	1	7	2	0
Falk, p	3	0	1	0	5	0
Totals	30	5	9	27	14	0

By innings:

Fairbury	0 0 1 1 0 1 0 2 0—5
Grand Island	0 0 0 0 0 0 0 0 0—0

Summary: Sacrifice hit — Winbush, Cleveland 2. Base on balls—Off Falk 7, off Willey 1. Stlen base—Goodwin. Double play—Harwood to Speaker. Struck out—By Falk 6, by Willey 6. Left on base—Fairbury 8, Grand Island 5. Wild pitch—Falk 2. Umpire—Kingsbury.

LINKS DROP FROM TOP RUNG OF RACE

Beltzer Clan Divides Twin Bill With Hastings—Coyotes In Front.

(Special to The Star.)

HASTINGS, Neb., June 20.—The Links and the Cubs divided the spoils in Monday's doubleheader, Lincoln winning the first game, 1 to 0, and Hastings annexing the second, 13 to 9. Loss of the fial combat and Fairbury's victory at Grand Island dropped the Links into second place, after holding the top position the past three weeks.

Hook Bailey's brilliant pitching had the Cubs guessing in every inning of the curtain-raiser. The Lincoln southpaw allowed the Cubs exactly one hit. The Beltzer tribe scored the winning run in the fourth inning, Dick Wood completing the circuit for the solitary tally of the game.

The second fray was a slugging match, the Links bumping two Hastings pitchers, Wigington and Peterson, for fourteen hits, while the Cubs pounded Owen, new hurler for Lincoln, to the extent of fifteen blows. Wigington, a stumbling block in previous games, was hammered off the mound in the fourth frame, when the Beltzer bunch peeled off seven runs. Hastings came back with three runs in the fifth and clinched victory with four markers in the eighth.

Shortstop Orr was out of the Lincoln lineup yesterday. Scott Dye filled in at the short field for the crippled Orr. Gibson or Jepson probably will hurl the final game of the series for the Links. Yesterday's scores:

Lincoln.

	AB.	R.	H.	PO.	A.	E.
Carrig, lf.	3	0	0	3	0	0
Dye, ss.	4	0	0	1	0	0
Wood, cf.	4	1	2	3	0	0
McCoy, 1b.	4	0	0	14	0	0
Gibson, rf.	4	0	1	1	0	0
Carr, 2b.	4	0	1	3	3	1
Zinker, 3b.	3	0	1	2	3	0
Conkey, c.	2	0	0	0	2	0
Bailey, p.	3	0	0	0	2	0
Totals	31	1	5	27	10	1

Hastings.

	AB.	R.	H.	PO.	A.	E.
Fitzsimmons, ss.	3	0	0	0	1	1
Denton, 2b.	4	0	0	3	4	1
Amen, cf.	3	0	0	2	1	0
Tomes, lf.	3	0	0	2	0	0
Willetts, c.	3	0	0	3	1	0
Serb, 3b.	3	0	1	0	1	0
Hollingsworth, 1b.	3	0	0	16	1	0
Crann, rf.	2	0	0	1	0	0
Peterson, p.	3	0	0	0	6	0
Wigington	1	0	0	0	0	0
Smith	0	0	0	0	0	0
Knapp	1	0	0	0	0	0
Totals	29	0	1	27	15	2

Wigington batted for Crann in ninth.
Smith batted for Fitzsimmons in ninth.
Knapp batted for Denton in ninth.

By innings:

Lincoln	0 0 0 1 0 0 0 0 0—1
Hastings	0 0 0 0 0 0 0 0 0—0

Summary: Two-base hit—Wood. Sacrifice hit—Conkey, Zinker. Base on balls—Off Bailey 1. Stolen base—Conkey, Wood 2, Smith. Struck out—By Bailey 7, by Peterson 2. Left on base—Lincoln 7, Hastings 2. Hit by pitcher—By Peterson (Carrig). Umpire—Hawthorne. Time—1:31.

Lincoln.

	AB.	R.	H.	PO.	A.	E.
Carrig, lf.	5	1	1	3	0	0
Dye, ss.	4	1	2	2	1	1
Wood, cf.	5	0	1	2	0	0
McCoy, 1b.	4	2	2	13	1	2
Gibson, rf.	5	2	2	1	0	0
Carr, 2b	4	1	3	1	5	0
Zinker, 3b.	4	1	0	0	0	1
Conkey, c.	4	1	3	2	2	0
Owen, p.	4	0	0	0	3	0
Totals	39	9	14	24	12	4

Hastings.

	AB.	R.	H.	PO.	A.	E.
Fitzsimmons, ss.	5	3	2	1	4	0
Denton, 2b.	3	0	1	3	3	0
Amen, cf.	4	3	2	2	0	2
Tomes, lf.	4	1	2	2	0	0
Willetts, c.	4	1	2	6	3	2
Serb, 3b.	5	2	2	1	1	1
Hollingsworth, 1b.	4	0	1	10	1	0
Crann, rf.	2	2	2	1	0	0
Wigington, p.	2	1	1	1	0	0
Peterson, p.	2	0	0	0	0	0
Totals	35	13	15	27	12	5

By innings:

Lincoln	0 1 0 7 0 0 0 0 1— 9
Hastings	2 4 0 0 3 0 0 4 x—13

Summary: Three-base hit—Fitzsimmons, Conkey, Amen. Two-base hit—Tomes, Crann. Sacrifice hit—Denton 2, Zinker. Base on balls—Off Wigington 2, off Owen 4, off Peterson 2. Stolen base—Amen, Wigington, Conkey, Carrig, Dye 2, Wood, Tomes. Double play—Dye to McCoy to Conkey, Dye to Carr to McCoy, Serb to Hollingsworth to Serb, Fitzsimmons, to Denton to Hollingsworth. Runs and hits—Off Wigington, 8 and 8 in 4; off Peterson, 1 and 6 in 5. Struck out—By Wigington 6, by Owen 3, by Peterson 2. Left on base—Lincoln 7, Hastings 5. Wild pitch—Peterson. Earned runs—Lincoln 5, Hastings 7. Umpire—Hawthorne. Time—2:00.

STATE LEAGUE GOSSIP.

Retirement of Umpires Gonding and Snyder, razzed out of the league by losing clubs, has knocked a big hole in President Miles' arbitrating staff. Hawthorne and Murphy are the only regulars in service at the present writing, but the league exexcutive has come to terms with "Chick" Johnson of Kansas City, who is to report for duty July 1. Johnson is a veteran arbiter of several years' experience in the International and Western leagues.

Ducky Holmes, former magnate and manager in Lincoln and Sioux City, has come to terms with the directors of the Beatrice club and will take the management of the Blues when the Gage county team invades Grand Island Wednesday for a three-game series. Ducky should feel at home in Beatrice. He played his first professional baseball with the Beatrice club of 1892 in the first Nebraska State league. Ducky was a great ball player in those days and his ability to hit, field and run the bases put him under the big tent, where he was a star for ten or more successive seasons.

The Fairbury Coyotes, who stepped into the top position by shutting out Grand Island Monday, will invade Lincoln Wednesday for a string of three battles with the Links at Landis Field. Outcome of the first split season may hinge on this Lincoln-Fairbury series. The dope favors Fairbury, as Segrist's Coyotes have been going at a dizzy pace on the road, while the Links have been slumping as a result of a depleted pitching staff and the crippling of the infield. New pitching talent is on the way to join the Links and Manager Buck will concede nothing to the Coyotes in advance of delivery of the goods.

Pitcher Slim Owen is on his way to western Nebraska today. Slim's first performance in a Lincoln uniform was not so ragged as the score indicates, as his support wobbled its worst in the pinches.

Hook Bailey did so well in taming the Hastings Cubs Monday that Manager Beltzer will send another southpaw against the Smith aggregation in Tuesday's final game. Pitcher Jepson, sidewheeler from Kansas, is carded to go on the mound for the Links.

NEBRASKA STATE LEAGUE.

	G.	W.	L.	Pct.
Fairbury	37	24	13	.658
Lincoln	38	25	13	.649
Hastings	37	19	18	.514
Norfolk	38	17	21	.447
Beatrice	36	15	21	.417
Grand Island	38	12	26	.316

NATIONAL LEAGUE.

	G.	W.	L.	Pct.
New York	58	37	21	.638
St. Louis	59	33	26	.559
Pittsburgh	54	28	26	.519
Brooklyn	60	31	29	.517
Chicago	56	27	29	.482
Cincinnati	60	26	32	.467
Boston	54	24	30	.444
Philadelphia	53	19	34	.358

AMERICAN LEAGUE.

	G.	W.	L.	Pct.
St. Louis	61	37	24	.607
New York	62	35	27	.565
Detroit	60	32	28	.533
Cleveland	60	30	30	.500
Chicago	60	29	31	.483
Washington	61	29	32	.475
Philadelphia	53	22	31	.415
Boston	57	23	34	.404

NATIONAL LEAGUE.

	G.	W.	L.	Pct.
St. Joseph	63	47	16	.758
Tulsa	64	37	28	.569
Wichita	64	36	28	.563
Sioux City	62	33	29	.532
Omaha	61	28	33	.459
Okla. City	65	27	38	.415
Des Moines	64	25	39	.391
Denver	64	21	44	.323

Gilead Wins From Powell in Ninth

(Special to The Star)

GILEAD, Neb., June 20.—Hadden's home run in the ninth inning gave Gilead a 4 to 3 victory over Powell here Sunday. It was the speediest game of the season, Powell knotting the score in the last inning. Score by innings:

Powell	0 0 0 0 0 0 1 1 1—3
Gilead	0 0 0 1 0 2 0 0 1—4

Batteries — Knoble and Brown; Helvey and Huss. Struck out—By Knoble 4, by Helvey 7.

Lee Brooms Lose to Agnew Sunday

(Special to The Star)

AGNEW, Neb., June 20.—Agnew defeated the Lee Broom & Duster baseball team from Lincoln unday, 19 to 9.

Batteries: Agnew—Branek and Housel; Lee Broom—Wright, Hall and Hergenrader. Struck out—By Branek 2, by Wright 5, by Hall 4.

Malcolm will play here next Sunday.

YANKEES STICK IN LOSING RUT

New Yorkers Drop String of Eight Games; Babe Ruth Banished by Ump.

(Associated Press.)

CLEVELAND, O., June 20.—Cleveland defeated New York yesterday, 4 to 2, making it eight straight defeats for the Yankees. Mails pitched brilliantly until taken out for a pinch-hiter in the eighth. He struck out nine batsmen, including Babe Ruth twice. Ruth, however, hit a home run with none on in the first inning. He later was ejected from the game by Umpire Dineen for disputing a decision on Nunamaker at second in the eighth. Score by innings:

		R.	H.	E.
New York	1 0 0 0 0 0 0 1 0	—2	7	0
Cleveland	0 1 0 0 0 0 0 2 x	—4	10	1

Batteries—Mays, Jones and Hoffman; Mails, Uhle and O'Neill.

Browns Go Farther Ahead.

ST. LOUIS, June 20.—The Browns took a tighter hold on first place by defeating Philadelphia yesterday, 3 to 2, and now lead the Yankees two and one-half games. The winning run was scored in the seventh, when McManus' single brought in Tobin from second. Tobin was safe on first on Galloway's low throw and was sacrificed to second by Gerber. Score by innings:

		R.	H.	E.
Philadelphia	0 2 0 0 0 0 0 0 0	—2	6	4
St. Louis	0 0 2 0 0 0 1 0 x	—3	6	1

Batteries—Heimach, Naylor and Perkins; Kolp and Severeid.

Tigers Win Seven in Row.

DETROIT, June 20.—Detroit won its seventh straight game yesterday by defeating Boston, 11 to 9, in a slugging match. Heilmann was stopped in the fourth by Fullerton, after making ten consecutive safe hits. Pratt hit a homer over the score board in the eighth inning with two runners on. Score by innings:

		R.	H.	E.
Boston	0 1 0 0 4 0 0 4 0	— 9	12	1
Detroit	3 1 1 1 5 0 0 0 x	—11	16	1

Batteries—Quinn, Fullerton, Piercy and Ruel; Stoner, Oldham, Johnson, Dauss and Bassler.

White Sox Calcimine Senators.

CHICAGO, June 20.—An eighth-inning rally enabled Chicago to shut out Washington yesterday, 2 to 0, in a pitching duel between Schupp and Mogridge. Schupp had wonderful control in the pinches, permitting the Senators only four hits and striking out ten men. Score by innings:

		R.	H.	E.
Washington	0 0 0 0 0 0 0 0 0	—0	4	0
Chicago	0 0 0 0 0 0 0 2 x	—2	6	0

Batteries—Mogridge and Gharrity; Schupp and Schalk.

RALLY IN NINTH WINS FOR SIOUX

Trio of Runs in Final Frame Spells Defeat for Fast Traveling Oilers.

TULSA, Okla., June 20.—Sioux City threw a wrench in the Tulsa machine yesterday by grabbing a ninth inning victory, 7 to 6. Three runs in the final stanza brought victory to the Sioux. Score by innings:

		R.	H.	E.
Sioux City	0 0 1 1 1 1 0 0 3	—7	12	2
Tulsa	3 0 2 0 0 0 0 1 0	—6	12	0

Batteries—Tesar, Williams and Query; Lukanovic, Rachac and Crosby.

Saints Wallop Omaha.

ST. JOSEPH, Mo., June 20.—St. Joseph hit hard in pinches yesterday and defeated Omaha, 9 to 3. Score by innings:

		R.	H.	E.
Omaha	0 0 0 1 2 0 0 0 0	—3	8	2
St. Joseph	0 3 1 0 0 3 0 2 x	—9	15	1

Batteries — Coffindaffer, Burch and Spencer; Bird and Kandler.

Denver Wins at Last.

WICHITA, Kans., June 20.—Denver won the last game of the series yesterday, 8 to 4. The Bears counted six runs in the first frame. Score by innings:

		R.	H.	E.
Denver	6 1 1 0 0 0 0 0 0	—8	15	3
Wichita	0 0 0 0 0 1 0 0 3	—4	14	1

Battereis—Hall and Parker; Ramsey, Beebe and Haley.

Boosters Trim Sooners.

OKLAHOMA City, Okla., June 20.—Oklahoma City outhit Des Moines yesterday but lost the game, 8 to 4. Both teams had patched lineups in the field because of injuries sustained in Sunday's doubleheader. Score by innings:

		R.	H.	E.
Des Moines	0 0 0 4 0 0 3 0 1	—8	11	2
Okla. City	0 2 0 0 1 0 1 0 0	—4	14	0

Batteries—Lynch and Yuna; Young, Allen and Fisher.

Yesterday's Roll of Home Run Hitters

NATIOANAL LETGUE.
E. Smith, New York.
Kaufmann, Chicago.
Miller, Chicago.

AMERICAN LEAGUE.
Ruth, New York.
Pratt, Boston.

WESTERN LEAGUE.
Lamb, Tulsa.
Mattick, Sioux City.

Tuesday Ball Games

Nebraska State League.
Lincoln at Hastings.
Fairbury at Grand Island.
Beatrice at Norfolk.

Western League.
Omaha at St. Joseph.
Denver at Wichita.
Des Moines at Oklahoma City.
Sioux City at Tulsa.

National League.
Pittsburgh at Brooklyn.
St. Louis at New York.
Cincinnati at Boston.
Chicago at Philadelphia.

American League.
Washington at Chicago.
Philadelphia at St. Louis.
New York at Cleveland.
Boston at Detroit.

American Association.
St. Paul at Indianapolis.
Kansas City at Toledo.
Milwaukee at Columbus.
Minneapolis at Louisville.

CARDS REPEAT AT GIANTS' EXPENSE

St. Louis Club Takes Two In Row From Leaders of National League.

(Associated Press.)

NEW YORK, June 20.—St. Louis hit Douglas hard in the early innings yesterday and made it two straight from New York, 5 to 4. Pfeffer was helped by splendid support, especially by the St. Louis infield. Hornsby failed to hit safely, but scored his fiftieth run, the first National leaguer to reach that mark. Score by innings:

		R.	H.	E.
St. Louis	2 0 3 0 0 0 0 0 0	—5	9	0
New York	0 3 0 0 0 1 0 0 0	—4	10	2

Batteries—Pfeffer and Ainsmith; Douglas, Causey, V. Barnes and Smith.

Dodger Rally Beats Pirates.

BROOKLYN, June 20.—Johnston's single, followed by Decatur's sacrifice and Wheat's single, scored the winning run in the fourteenth inning and enabled Brooklyn to defeat Pitsburgh yesterday, 6 to 5. The Dodgers staged a thrilling rally to tie the score in the ninth, scoring four runs on three doubles and two singles. Score by innings:

Ptsb'rg	0 0 1 0 0 0 2 2 0 0 0 0 0 0—5
Br'kln	0 0 0 1 0 0 0 0 4 0 0 0 0 1—6

Batteries—Glazner, Hamilton and Gooch; Vance and Deberry.

Phillies Win in Ninth.

PHILADELPHIA, June 20.—A home run drive by Pinch-hitter Peters scoring two men ahead of him in the ninth inning, gave Philadelphia an 8 to 6 victory over Chicago. In the Cubs' haf of the same inning, with the score tied, Recruit Pitcher Kaufmann smashed a home run with a man on base. Score by innings:

		R.	H.	E.
Chicago	0 1 0 0 0 3 0 0 2	—6	8	3
Philadelphia	0 0 0 0 0 1 3 0 4	—8	9	1

Batteries — Steuland, Kaufmann and Wirtz; Weinert, Winters and Henline.

Postponed.

Cincinnati at Boston, rain.

Bloomfield Wins From Laurel Nine

(Special to The Star.)

BLOOMFIELD, Neb., June 20.—Cook was in fine form Sunday and Bloomfield won from Laurel, 9 to 4.

CORNS

Lift Off with Fingers

Doesn't hurt a bit! Drop a little "Freezone" on an aching corn, instantly that corn stops hurting, then shortly you lift it right off with fingers. Truly!

Your druggist sells a tiny bottle of "Freezone" for a few cents, sufficient to remove every hard corn, soft corn, or corn between the toes, and the calluses without soreness or irritation.
—Advertisement.

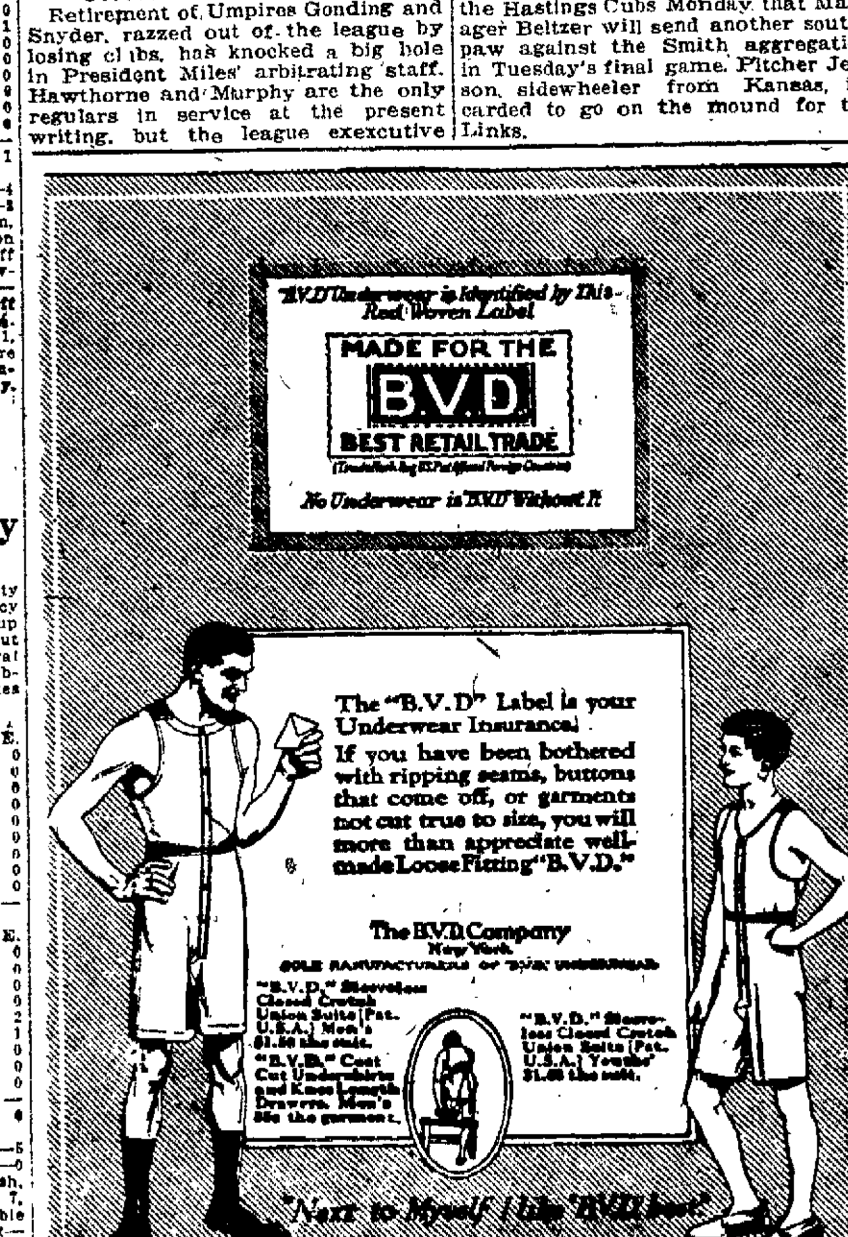

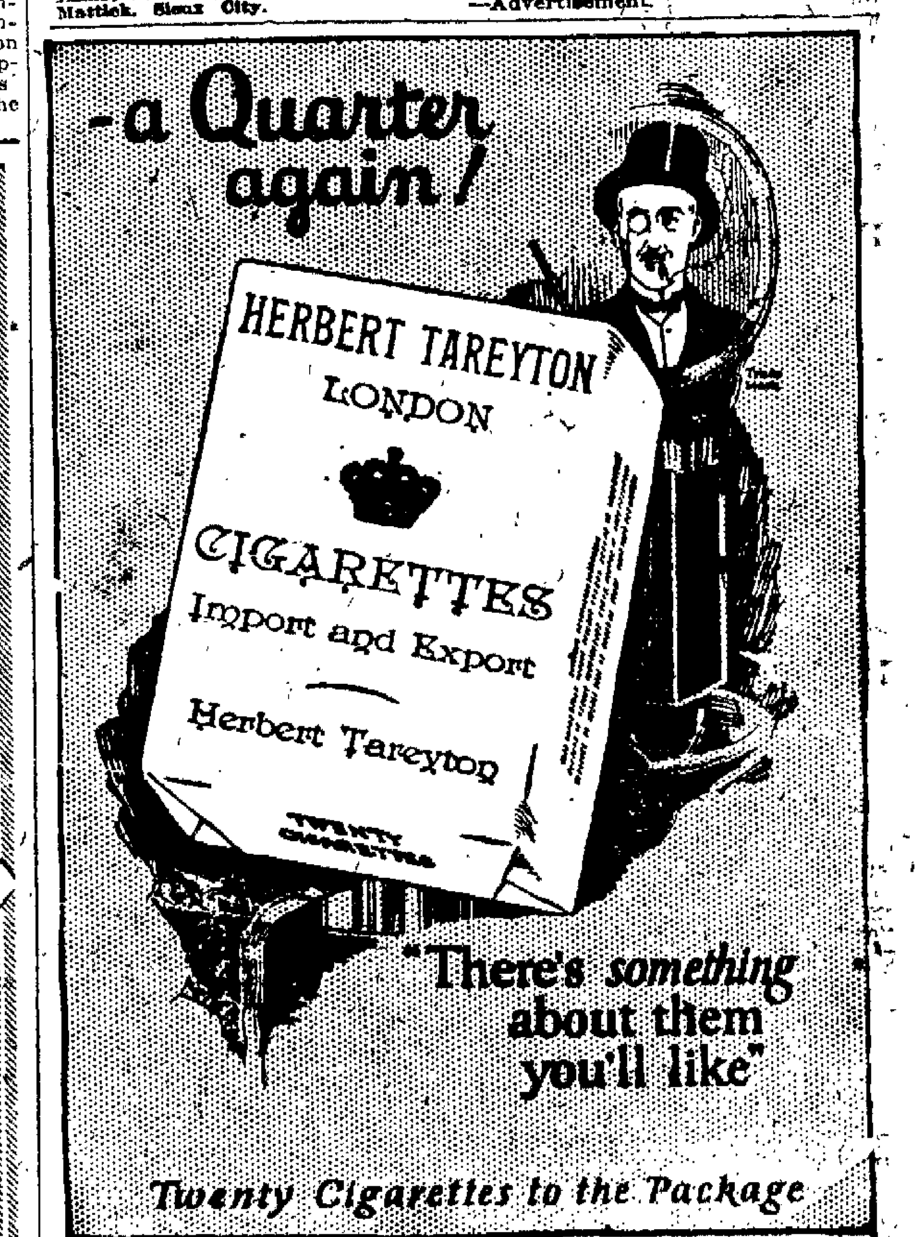

NEWSPAPERARCHIVE® NEWSPAPERARCHIVE®

Your Opportunity Lies Here. Have You Read It?

Classified Advertisements

Phone B-1234

ON CONSECUTIVE INSERTIONS AND NO CHANGE OF COPY.

Minimum space—15 words. Set solid—count words. You may find the cost of your ad by following

PHONE B1234.

Above rates are for consecutive insertions.

TABLE OF RATES.

Words	One Day	Three Days	Seven Days
15 Words	$0.30	$0.[illegible]	$1.[illegible]
[illegible]	.[illegible]	.[illegible]	1.12
[illegible]	[illegible]	[illegible]	1.20
[illegible]	[illegible]	[illegible]	1.28
[illegible]	[illegible]	[illegible]	1.36
[illegible]	[illegible]	[illegible]	1.44
[illegible]	[illegible]	[illegible]	1.52
[illegible]	[illegible]	[illegible]	1.60
[illegible]	[illegible]	[illegible]	1.68
[illegible]	[illegible]	[illegible]	1.76
[illegible]	[illegible]	[illegible]	1.84
[illegible]	[illegible]	[illegible]	1.92
[illegible]	[illegible]	1.00	2.00
[illegible]	[illegible]	1.04	2.08
[illegible]	[illegible]	1.08	2.16
[illegible]	.56	1.12	2.24
[illegible]	.58	1.16	2.32
[illegible]	.60	1.20	2.40
[illegible]	.62	1.24	2.48
[illegible]	.64	1.28	2.56
[illegible]	.66	1.32	2.64
[illegible]	.68	1.36	2.72
[illegible]	.70	1.40	2.80
[illegible]	.72	1.44	2.88
[illegible]	.74	1.48	2.96
[illegible]	.76	1.52	3.04
[illegible]	.78	1.56	3.12
40	.80	1.60	3.20

The Want Ads pages close at 12:30 noon daily. For Sunday's paper phone your ad any time before 10 p. m., Saturday. Better phone early and avoid the rush.

HOW TO GET RESULTS:

THREE INSERTIONS of an ad are much better and cheaper than one, and SEVEN INSERTIONS are even cheaper and nearly always assure certain results.

Notice—See if your ad in this issue is correct and has been properly classified. Notify the Want Ad department tomorrow morning if your ad is wrong. Otherwise you should not expect The Star to carry ad free of charge on account of error.

TELEPHONE YOUR WANT ADS WHEN IT IS MOST CONVENIENT. Our messenger will call the following day, and as this is an accommodation service, prompt payment is expected on presentation of the bill.

ADVERTISERS may have their replies addressed care of THE STAR. In place of name and address, a number will be supplied. All answers for out-of-town advertisers will be forwarded.

A SOLICITOR will gladly call to explain contract rates.

ALL ADVERTISING is given 24-hour complete service and carried through six separate editions.

BRANCH OFFICES

are prepared to give you regular Star service in your own neighborhood. Closing hours for same day advertising, 11:30 A. M., and 5 P. M. Saturday for Sunday paper.

BETHANY—
The Bethany Pharmacy.

COLLEGE VIEW—
The College View Pharmacy.

HAVELOCK—
The Pinkerton Drug Co.

UNIVERSITY PLACE—
The Chipperfield Drug Co.

OUT-OF-TOWN ADVERTISING should be accompanied with check in full.

PHONE B1234.
Ask for Want Ad Department.

PERSONALS

ALL week—$1.00 Days Sale at Gold's.

LOST AND FOUND

LOST—Gold Eversharp pencil with name F. H. Green engraved on pencil. Call F3898. Reward.

LOST—Cameo pin pin between 9 and 19th on O. F1103. Reward.

LOST—Sat. evening, small black bill fold, containing considerable sum of money. Liberal reward. Star 291.

LOST—Wrist watch Saturday evening on Uni. Car or between 13th & 14th on O. Call Uni. 465 J. Reward.

LOST—Pink cameo pin at Capital Beach Saturday night. Reward. 1000 L St. L7361.

FOUND the big event—$1 Days at Gold's.

GOLD FOOTBALL, lost at Capital Beach, Sunday night. Engraved 1920 H. A. C., Havelock 273-W.

LOST—Silver bar fraternity pin, Sigma Alpha Epsilon. Reward. Phone L5185.

SMALL SWISS movement wrist watch with black band. Reward. Uni. 370 J.

LOST—Japanese hand bag containing Auburn hair. Reward. B5041 or evenings. F2931.

LOST—100-ft. steel tape measure, in leather case. Marked W. S. Phone F3957.

LOST, STRAYED OR STOLEN—Female Airedale, 10 months old, grizzled gray back with light brown undercoloring, answers to name "Nubbins." Reward. Notify. Call College 259W.

PUBLIC NOTICES

FIRST CLASS SHOE REPAIRING. With high trade leather and satisfaction. A trial is all we ask. AMERICAN SHOE SHOP. 419 So. 11th. H. L. Kehm, Prop.

HALE & STRANSKY
TAILORS—234 NO. 13TH.

RAZOR BLADES SHARPENED, as and 45c doz., mail orders solicited. Omaha Sharp Co., 103 No. 16th, Omaha, Nebr.

ALL week—DOLLAR DAYS at Gold's.

WE DON'T FIX THEM. We rebuild them. Call us about your white shoes. We call and deliver. Modern Method Shoe Repair Co. Henry Salzman, Mgr., 202 So. 12th. Phone B4306.

HEMSTITCHING and fancy stitching special price. Called for and delivered. 1438 No. 31st. L8509. M. Felden

BLUNT'S BETTER PRINTING FOR LESS MONEY.
214 SO. 12TH—B-4469.

HEMSTITCHING and pleating. Button holes 35c a dozen. Satisfactory work guaranteed. Thread furnished. SEWING MACHINE EXCHANGE, 134 So. 12th St. L8778.

"SPECIAL"—Suit and Extra Trousers $33.00.

HEFFLEY'S TAILORS
138 NO. 11TH.

WATCHES, clocks and jewelry, promptly and accurately repaired. Glorman, Jeweler 135 North 13th.

WE RENT Eureka Cleaners and attachments, $1.00 per day. W. G. Jenkins, B6607.

HELP WANTED—MALE

WANTED—An experienced hard working salesman to work city of Lincoln. Star 288.

LABORERS wanted at Gas plant, 2nd & M.

FIREMEN AND BRAKEMEN, BEGINNERS, $150; later $250. (Which position?). Write Railway, Star 313.

WHO IS HENRY SALZMAN?

HELP WANTED—FEMALE

WOMEN—GIRLS—FLAPPERS.

GET THE LATEST powder puff. Best Wool and chamois, washable, sanitary and besides can be filled and refilled with your favorite powder. Send 35c for sample and if not satisfied money refunded. Agents wanted. Beckman Sales Co., 100 N. LaSalle St., Chicago.

BIG savings at Gold's $1 Days sale.

GIRL for general housework, for part time, who can go home nights. Mrs. J. H. Powell, 3094 P St.

THE DAILY THOUGHT.

"For not to live at once, is not to live."

HELP WANTED—FEMALE

WAITRESS—Wanted. George's Cafe, 246 No. 9th.

WANTED—A woman to work at Ceresco hotel. Call in person at 1644. Call in person at 1644 Washington street, Thursday, June 22 from 10 to 11 a. m.

STENOGRAPHER with dictaphone experience wanted. Call at 126 No. 12th.

WANTED—Managing saleslady to place a new article on the market; none but experienced need apply. Star 263.

EXPERIENCED MAID wanted for general housework. Mrs. Eugene Holland, 2348 Ryons. F4837.

HELP—MALE OR FEMALE

TEACHERS WANTED.

Athletic and Science	$1,500
Science	1,500
Grades 1 to 8	1,000
Domestic Science and History	1,350

THE EDUCATIONAL INTERCHANGE.
405 Bankers Life Bldg. B1866.

WANTED AT ONCE—Educated and refined ladies and gentlemen by good reliable company; good wages. For particulars. Call at 611 No. 27th, Lincoln, Neb.

DON'T forget—these are $1.00 days at Gold's.

THE MYSTIC WRITING PAD is now ready for the market and we need a few live agents. Men and women who are looking for big money can get some valuable information by applying, in person, to
M. & D. NOVELTY CO.
1432 O St.—Upstairs.

BOOMERS
MID-WESTERN TEACHERS AGENCY.
THE AGENCY THAT HELPS.
MANY TEACHERS NEEDED DAILY.
REGISTRATION FREE. CALL ON US.
607 Richards Blk. Cor. 11 and O, Lincoln.

WANTED—Experienced cook. Must be neat and clean and good cook. D. L. D. Cafe, Exeter, Neb.

MID-WESTERN TEACHERS AGENCY—The agency that helps. Registration free. 607 Richards Bldg.

$135 MONTH commence Railway Mail Clerks. Steady work. List positions free. Write today. Franklin Institue, Dept 221 J, Rochester, N. Y.

SALESMEN WANTED

WANTED—Four live-wire salesladies for city work. Must have ability and good appearance. Part or full time. This is an opportunity to make good money. If through curiosity do not call. Betzer Co. 133 So. 12th.

FIELD MAN wanted to sell investment contracts and manage agency. None but high class salesmen need apply. Star 284.

SALESMEN WANTED—Two men for Saline county; 2 men for Fillmore county. Best country selling proposition on the market. State experience and age. 2045 Ryons St., Lincoln. District Sales Manager.

WANTED—Ten experienced salesmen for Lancaster County. 509 Bankers Life.

AGENTS WANTED

MECHANICALLY perfect German flashlight, wonderful novelty, for farmers, sportsmen, detectives, customsmen, Retail $1.50, exclusive territory. Sample $1.00. Transatlantic Shipping, 109 Broad St., New York.

THE MYSTIC WRITING PAD is now ready for the market and we need a few live agents. Men and women who are looking for big money can get some valuable information by applying in person to
M. & D. NOVELTY CO.
1432 O St.—Upstairs.

AGENTS—Make $10.00 a day and up selling your own auto polish; send 30c in stamps for sample prices and full information. Baker Chemical Co., Havelock, Nebr.

SITUATION WANTED—MALE

FIRST CLASS window trimmer and card writer with several years' experience behind the counter wishes to locate permanently in Lincoln. Address Star 290.

PRINTER—Experienced on floor and machine, wants permanent location. Address Star 290.

YOUNG MAN, 22, clerical, operate typewriter. Knowledge of bookkeeping, cashier. Y. M. C. A. 507.

AN ELDERLY GENTLEMAN wishes a situation as dishwasher; experienced. Call F2854

SITUATION WTD.—FEMALE

HOUSEWORK wanted by competent widow with child. B4949.

WASHINGS called for. Delivered Uni 167J

FAMILY WASHING and ironing, B4484.

EXPERIENCED LADY wants to take charge of small rooming house. Will go anywhere. Star L. D.

EXPERIENCED bookkeeper desires permanent position; can do clerical or stenographic work. References furnished. Star 280.

EXPERIENCED woman wants laundry work or cleaning. Phone L6675.

NURSING wanted. Phone Uni 575-J.

NURSING wanted Phone L5183.

BUSINESS OPPORTUNITIES

GROCERY DEPARTMENT, BRAUNS MARKET, INCLUDING FORD TRUCK CASH REGISTER AND SCALES. ONE THOUSAND DOLLARS WILL HANDLE DEAL. CALL OR WRITE, A. E. NESBIT AT BRAUMS MARKET.

TWO splendid lumber yards in northwestern Nebraska, will sell all or part interest. Entire investment about $40,000. Call B1515 or F2976. Address Box 289 car Lincoln Star.

GOOD PAYING Cafe Business here in Lincoln; fine location, in good building, free rent. Will make low price on equipment for quick sale. This is a real money making opportunity. Star 286.

GOOD LIVE GROCERY in College View for sale or trade. College 102-J.

STORE ROOM with bakery equipment in rear, electric lights and water. 4344 N.

ONLY MEAT MARKET, for sale, in lively country town. D. H. Klima, Ohiowa, Nebr.

FOR RENT—Best established shoe shop in Lincoln, 851 No. 27th St.; $6.50 a month. TRESTER, B-2868.

CLEANING and Pressing establishment for sale, doing good business. Call B1156.

SOFT DRINK PARLOR, Lunch and Confectionery; only one in town; cheap if taken at once. Box 94, Cadams, Nebr.

ROOMS AND BOARD

1618 L—For rent, rooms with home cooked meals. Also garage.

BOARD AND ROOM in modern home. 1520 G St. Call B1493.

ROOMS — FURNISHED

LARGE furnished room suitable for 2 or 3. B4980.

1432 G—Nicely furnished modern, cool rooms near the capitol for rent.

3200 DUDLEY—4 comfortable sleeping rooms, close to Agriculture College, 2 blocks south of Holdrege street car line. Phone L5854.

IF THERE is a business or traveling man in the city who would like a home including a room. Call at 2815 N St. Breakfast at 7:30.

$3 to $3.50 PER WEEK.
NICE outside rooms, newly decorated, good clean beds. 1415 P. B1569.

FURNISHED room and sleeping porch, to man and wife or ladies; also garage. Business phone B1929. Res. B6470.

NICELY furnished sleeping rooms on car line. F8334.

FOR BUSINESS WOMAN, ONE ROOM and sleeping porch, first floor. No other roomers. B1593. 1016 K St.

1346 G ST.—Furnished front room, south of capitol. 1346 G St. L5560.

818 SO. 12TH—Furnished room for rent in modern private home. L5492.

1820 N—All modern, nicely furnished room. Board if desired. L8340.

FURNISHED ROOM in private modern home, with or without board. Home privileges. B2784.

FURNISHED ROOM. PHONE B. BENNETT, WAVERLY 18-J.

[illegible]

1210 B ST.—Nicely furnished room, modern; one or two people, also garage B3805.

CHICKASAW ROOMS, with running water in every room, 135 No. 12th. L8097.

1129 P ST.—Modern furnished room for rent. B6167.

ROOMS — FURNISHED

NEATLY FURNISHED ROOMS. 1441 P

1515 L ST.—Furnished room, home privileges; business ladies preferred; no Sunday calls.

126 SOUTH 17TH—One nicely furnished, all modern room in private family.

1026 K ST.—South front sleeping room for lady; home privileges; piano. B1719.

WAVERLY PLACE—N. E. corner 12th and L Sts. Nicely furnished, clean, light, well located modern rooms. $3.00 per week and up.

1226 P ST.—Cozy steam-heated rooms, close in. The Delemar.

ROOMS—UNFURNISHED

1631 Q ST.—Three rooms and kitchenette, front and back porch, ground floor; also sleeping room.

1134 L—Furnished or unfurnished room.

HOUSEKEEPING ROOMS

1035 J—TWO furnished rooms for light housekeeping, all modern, first floor; also one sleeping room, adjoining bath; one large airy front room. This house is under new management.

NICE furnished housekeeping rooms with kitchenette, sleeping porch pantry, closet, $25.00. F2607.

1807 R—Two front, light housekeeping rooms, on ground floor, also garage. B1417.

THREE, clean, neat housekeeping rooms in private family, no children. Call and look them over. 834 So. 12th St.

LARGE well furnished room on ground floor for sleeping or light housekeeping. L9157.

FURNISHED light housekeeping rooms, close in. B2885.

639 SOUTH 11TH—TWO rooms and kitchenette, also large front room.

FOR RENT—Two rooms partly furnished for light housekeeping; no children. Phone F4270.

639 SO. 11TH—Two rooms and kitchenette; also large front room.

1102 Q—$5.50 week, housekeeping suite, clean. Well furnished, ground floor.

1134 K—Two nicely furnished housekeeping rooms; also sleeping rooms. B2564.

NICELY FURNISHED room and kitchenette for rent, reasonable. B2951.

DON'T miss Gold's $1 Days—All Week.

1643 Q—Nicely furnished or unfurnished housekeeping rooms, 1st and 2nd floor. Close in. L5610.

1020 G—Two rooms and kitchenette. Also sleeping rooms.

709 SO. 11TH—One large front room and kitchenette on ground floor. Call at 721 South 11th.

1829 J ST.—Nicely furnished light housekeeping rooms, 2 blocks east of capitol; cool, shady porch. L7004.

THREE OR FOUR light housekeeping rooms, unfurnished, in good location. L7866.

943 G ST.—Two-room light housekeeping apartment for rent, nicely furnished. L8486.

126 SOUTH 17TH—Three modern unfurnished, light housekeeping rooms, with bath.

1432 G—Two nicely furnished housekeeping room and kitchenette, all modern, also 5 room furnished Apt., 1st floor Aug 1.

TWO LIGHT housekeeping rooms, furnished, 145 No. 22nd. Phone L7207.

1555 R ST.—Suite of light housekeeping rooms, on ground floor, private bath.

TWO OR THREE cool, well furnished light housekeeping rooms, with light and garage. $25.00. B2125.

THREE FURNISHED light housekeeping rooms. L4099.

1327 O ST.—Large, cool light housekeeping room, also sleeping rooms; in business district. B6072.

Furnished L. H. K. rms., $2.25 wk. 1339 O.

1323 O—Furnished housekeeping rooms.

LIGHT HOUSEKEEPING and sleeping rooms, close in. All modern, with private bath cheap. L7673. B4569.

APARTMENTS FURNISHED

927 J ST. THREE room apartment; a nice, cool place, lots of shade. L4005.

DESIRABLE furnished and unfurnished apartments, close in. Federal Bldg. & Inv. Co., 307 So. 11th. B1643.

5-ROOM APARTMENT in the Apollo, 730 So. 11th. 4-room apartment at 939 So. 11th. J. C. Kelly, 207 Little Bldg.

FOR RENT, close in, highly furnished 6-room apartment for July and August only. References required. Call B6170 for appointment.

PARTLY FURNISHED flat for rent by the year. Call B2593

ONE FURNISHED and one unfurnished apartment for rent. Call B2475.

1404 R—Three-room apt., furnished or partly furnished, downstairs, $27.50. No children. L4320.

FURNISHED APARTMENTS. 4 rooms and bath, Virginia, 16th and Q. B2539, or janitor in basement.

100 SO. 28TH—Attractively furnished 2 room apartment, strictly modern, breakfast desired, garage L7913.

FOUR-ROOM modern apartment, first floor, front and back entrance, $60.00. B4499. 1738 M.

ALL MODERN nicely furnished apartment, private garage. "St. Francis," 25th and Q. L6821.

LENNOX — New furnished apartments, 1132 N. Phone B4332 or B2071.

APARTM'TS UNFURNISHED

HIGH CLASS 3 room and bath. Sias fireproof Apts. 1327 H, $45.00. Phone B1775.

WANTED—Furnished modern one room and kitchenette apartment, walking distance. References exchanged. Star 292.

MODERN apartment, private bath, hot and call water, Uni. Place, $25. F4682, Uni. 348J.

FOUR ROOM unfurnished Apt. upstairs; no children, 446 So. 10th. $20.00 L4330.

4 MODERN unfurnished rooms, with private bath and entrance. Heat, light and water furnished. Call Uni. 147W, or L9301.

FOR RENT—Larkin Apts, newly decorated. 909 L St. College 118.

TWO FOUR-ROOM apartments, modern, new oak floors. Call at 1228 H St. Phone B4481 Monday and Tuesday.

SIX-ROOM apartment, upstairs, 309 So. 9th. Inquire 315 So. 9th. B1492.

FIVE LARGE ROOMS, duplex, lower flat; brick; oak finish, polished floors, white enamel kitchen and bath, cement porches, basement and laundry; good furnace, easy to heat; close in, fine location and grounds; $57.50. Call mornings or evenings, 226 So. 18th.

CLOSE IN—4 room unfurnished apartment, entirely modern, desirable. Second floor. B2034.

FINE 4-ROOM unfurnished modern apartment. B1899

1329 O ST.—Suite of unfurnished rooms, $20.00 per month; modern, with heat. F7851.

DESIRABLE furnished or unfurnished apartments, close in. Federal Bldg. & Inv. Co., 307 So. 11th. B1643.

MUSIC AND ART

WANTED—Piano pupils, by experienced teacher. Phone F2138.

MUSIC AND ART

PIANO INSTRUCTIONS, 50c one-half hour. 1645 South 11th. Phone F3322.

PUPILS wanted by experienced piano teacher; will come to the house if desired. Phone B2766.

ROOMS WANTED

TWO PARTLY FURNISHED modern housekeeping rooms with sleeping porch, walking distance. Mature couple, permanent, reasonable. L9415.

TRADE SCHOOLS

TRI-CITY BARBER COLLEGE. Best place to learn. Send for catalogue. Tuition $25.00. Wages paid. 223 P St.

WANTED—TO BUY

WILL PAY CASH for ¾ or 1-carat diamond. From private party, if priced right. B6404 week days.

GOLD'S $1 Days Sale—all this week.

WANTED TO BUY—Used incubator, at least 150-egg capacity. Uni 618-J.

HOUSEHOLD GOODS

SOLID OAK DINING TABLE	$12.50
OAK LIBRARY TABLE	5.00
USED DAVENO	30.00
SANITARY COUCH WITH PAD	5.00
SAGLESS BED SPRING	2.00
OAK CHINA CLOSET	15.00
OAK MUSIC CABINET	3.50

R. S. PROUDFIT CO.
143-145 SO. 10TH.
HARDWARE—FURNITURE

DINING CHAIRS, 2 kitchen cabinets, table, cupboard and chairs, ¾ bed complete, leather sofa, 2 4-hole cook stoves, 4-hole gas stove, 2 bake ovens, tub and wash boiler, washing machine, trunk and other articles. One room for light housekeeping. 2347 Y.

TWO BEDS complete, good condition. 1435 N. B1656.

CASH PAID FOR FURNITURE
LINCOLN AUCTION HOUSE.
PHONE B-3789.

SEE US for refrigerators, porch swings, porch rockers, hammocks, trunks, bags and suit cases, furniture and rugs. PEOPLE'S FURNITURE STORE, 1546 O.

SAVE this week at Gold's $1.00 Days.

LARGE REFRIGERATOR, 300 lb. in good shape, bargain. Modern Laboratories. 130 No. 10th. B1366.

A. B. and Acorn gas ranges reduced in price. Call soon, your old range taken in trade.
HALL'S—1517 O.

BEDROOM SUITE, dining table, sideboard, rockers, hall tree, kitchen range, oil heater, wash bench with wringer attached, cooking utensils, dishes. 2434 U St.

FOR SALE—Fine feather bed and Singer sewing machine. Call L8519. 1725 No. 31st.

CASH PAID FOR FURNITURE.
FELTON AUCTION HOUSE.
PHONE B-2469.

GAS STOVE PRICES REDUCED—Cash and terms. Best stoves, service and largest assortment of styles and sizes in Lincoln
HALL'S, 1517 O.

FOR SALE—New Singer sewing machine. Priced for quick sale. Phone F4441. 1845 E St.

LARGE baby cab, in good condition, $15. Call 1318 Hudson.

FLANAGAN BILL PAYS CASH
FOR HOUSEHOLD GOODS REMEMBER.
B-2983 — 1002 P.

AXMINSTER RUGS, 7x9 and 6x9; rockers, library table, brass bed, dresser, chiffonier, kitchen table and chairs, child's cart. 221 So. 15th, second floor.

Maytag Electric Washing Machine..$57.50
ROBERTSON FURNITURE CO.

POLLY-ANNA oscillating and 1-Minute Electric Washers, at lowest price. See us before buying machine. Service and price guaranteed.
HALL'S, 1517 O.

ONE LARGE ice box, 3x8, special build for watermelons and meats, $15.00. Call at State House Elevator.

TWO-HOLE FIRELESS cooker, complete, for sale; almost new. Phone College 325.

USED OIL STOVES, $8.00 and up; Electric Washers, $98.50 down. Electric Fans, $5.00. WISDA HDWE. CO., Uni Place.

WINGFOOT and Elm Hose cost less by actual test; guaranteed. Don't buy junk; get good hose at
HALL'S, 1517 O.

GENUINE leather oak davenport, large mirror, rocker, magazine rack. 629 No. 16th. L8072.

BEE Vacuum Cleaner, $1.00 a day. General Supply Co. Phone B2348.

HOUSEHOLD GOODS, consisting of beds, dressers, buffet, rugs, gas range, library tables. B1007.

FOR SALE—All kinds of furniture, piano, organ. 802 No. 14th. Phone L5081.

LAUGH AT HOT WEATHER—Use a G. E. WHIZ ELECTRIC FAN, 9-in. size, only $9.75. Phone 131-W. Green & McReynolds, Uni Place.

WING FOOT Garden Hose and other brands at lowest prices. WITTMAN'S HARDWARE, 140-142 No. 10th.

MUSICAL INSTRUMENTS

Few $125 PLAYER-PIANOS, used but 60 days. Will sell for balance due, $390, on payments as low as $3.00 per week. Bench, scarf and rolls included.
G. A. CRANCER CO., 1210 O St.

1—MODEL 10 Walnut Pathe with 25 records	$70.00
1—Model 7 oak Pathe, with 28 records	60.00
1—Model 7 oak Electric Pathe with 25 records	70.00

—EASY TERMS.—
BENWAY'S.
Phone Mr. Wisser—Day's—B6816.
Evenings and Sundays—L9608.

A GOOD $75 Gibson mandolin and case for sale, $25 in excellent condition. L5796. Call for Brinkman.

GOOD PIANO cheap. Phone L3414.

A-1 SLIDE TROMBONE, B flat, low pitch. R. M. Seibert, 525 So. 12th St., Havelock.

RADIO

WE HAVE just received a large quality of detector tubes, subject to prior sale at $4.50 each
GENERAL SUPPLY CO
LINCOLN—135 NORTH 12TH—NEB.

RADIO SUPPLIES OF ALL KINDS
NEBRASKA RADIO CO.
UNI PLACE—UNI 627.

RADIO SUPPLIES. Sets made to order. CAPITOL RADIO CO., Phone B3834. 2041 K Street. Paul C. Rohwer, Mgr.

RADIO

RADIO SUPPLIES OF ALL KINDS.
CLAPP-EASTHAM AND HARKO SENIOR RECEIVING SETS.
R. S. PROUDFIT CO.
HARDWARE — FURNITURE
143-145 SO. 10TH.

FARM, DAIRY PRODUCTS

CHERRIES, new potatoes, eggs, spring chickens, CACKLEBERRY FARM. Call College 103J.

CHERRIES are ripe at 42nd and R St. L7946.

CHERRIES FOR SALE—Place your order while they last. 5300 O St.

CHERRIES for sale. $4.00 per bushel. B3936.

BEE SUPPLIES. Complete stock. A. I. Root line. None better.
GRISWOLD SEED & NURSERY CO.

SEEDS & PLANTS

SPRAYERS and Spray Material. We are Headquarters.
GRISWOLD SEED & NURSERY CO.

BUGS ARE BAD on everything. Ask us—we will tell you what to use. Paris Green, 5 lbs., $2.00.
GUNN SEED CO.

MACHINERY AND TOOLS

FOR SALE OR TRADE—Rumely threshing outfit; first class shape; rig in western part of state; big wheat crop. Emil J. Popilar, Dodge, Nebr.

J. I. CASE threshing outfit for sale. A. S. Bergglen, 2020 N St. Phone L7975.

GOOD McCORMICK wheat binder, also G. I. Case gang plow. 44th and Vine. Phone B2874.

THRESHING MACHINE 1 20-30 Avery separator, 1 12-25 Avery oil tractor, 1 3-bottom 14-in. gang plow. L. Dittmer, Rural 3111, Emerald, Nebr.

FOR QUICK SALE—Threshing rig, $1,000; 2550 H P. Minneapolis tractor, 32-inch Rumley separator, including belts, good shape. Call Borcher's Garage, Pleasantdale, Neb.

MACHINISTS

PAYNE & WYLES MACHINE CO.
Mach. Works, Welding, Cylinder Grinding.
Phone B1283—303 So. 9th St.

FOR SALE MISCELLANEOUS

NEW 3-burner Jackson Belle Oil Stoves. Regular $23, now $18; $5 down, $2 week.

NEW Presto Vacuum Washing Machines. Regular $21, now $14; $3 down, $2 week

NEW Screen Doors, all sizes. Regular $4, now $2.50. Trester Merc. Co B2868

6-FT. DEERING BINDER, in good running order. M. A. Gerdes, Hallam, Nebr.

LUMBER—$30, $35, $40 M.; Sash, 75c; Doors, $1.00; Lath, M.; Paint, $2.50 a gallon; Rubberoid Roofing, $1.50; Steel Ceiling, $3.00 square; Kindling, $1.00, $5.00. Plumbing and hardware. Trester Wrecking & Salvage Co. B2868.

THREE Cavity sectional tire mold. One Western dri cure retread mold. Will trade for Ford car. Battery & Tire Co., Uni. Place.

GOOD 10x10 single pole tent for auto touring; the first $18.00 takes it. Phone B1529, between 1 and 5 p. m.

DOLLAR DAYS—this week at Gold's.

BRICK—$5 and $10 1000. Trester. B2868

ONE TYPEWRITER—One washing machine. Telephone L4457.

WILL FURNISH all the lumber, Roofing, Hardware and Paint for a Garage—

10x14	$62	18x20	$116
12x16	$77	20x20	$123
12x18	$83	TRESTER.	B-2868.

15 NEW OIL and Gas Stoves for third the new price. Several bookcases cheap. Various other furniture. R. M. Seibert, 525 So. 12th St., Havelock.

BEET DRILL, $60; plow, $15; harrows, $14; cultivators, $30; 2-row cultivators, $60; cement block machine, $90; combination truck body, $65. Trester. B2868.

PARIS GREEN, 40c per pound. Use it now. WITTMAN'S HARDWARE.

SERVICES OFFERED

EXPERT wallpaper cleaning, floor waxing, window washing, etc., work guaranteed; reasonable. L9919 or L6201.

LAWN MOWERS sharpened, adjusted at your home, repair all makes. Prices right. 1507 P. B1796.

THE GENERAL IRON WORKS.
S. A. DOWING, MGR.
2136 O St.—Phone B6209.

FOR HAULING GARBAGE call Uni. 109J.

WASHING and ironing by the day. B4489.

IF YOU WANT any kind of cement work, call Frank Du Buis, B4206.

Nursing—Maternity cases specialty. L4217.

CEMENT FLOORS, sidewalks, foundations, driveways, reasonable prices Phone L7067.

FOUND the big event—$1 Days at Gold's.

FURNACE WORK and tin work, prompt attention. Arthur Larsen, F4187 and F3487.

PAINTING, PAPERHANGING, city and country. Rates reasonable. Eighteen years at business. J. W. Caves. B4637.

CARPENTER experienced, wants remodeling and garage building. F3788.

FOR GARBAGE and rubbish hauling, call Adam Mahr, 154 West F. L4280, after 6.

CHEAP PLUMBING, all kinds. L9368.

FOR GRADING, cellar digging and sodding, call L7863.

WALL PAPER CLEANING.
Make your old paper look like new. B3977.

SLATE SURFACED ROOFING put on over shingles. $4.50 square. B3660.

HAULING AWAY rubbish by load or month. S. A. Johnson. L7469.

DRESSMAKING & SEWING

EXPERIENCED DRESSMAKER will go to home from nine to five. Call B2633.

STREET or HOUSE DRESSES made at KENSLER APRON CO.
1428 G.—L-9838.

FOR Reasonable Dressmaking, call L6705.

DOLLAR DAYS—this week at Gold's.

DRESSMAKING and remodeling. Prices reasonable. B4746.

DRESSMAKING, reasonable price. B3036.

PROFESSIONAL SERVICES

UNIVERSITY OF NEBRASKA Dental Clinic, 12th and P streets. Will be open to patients for summer session until July 15th.

PRIVATE HOME for expectant mothers B4299.

MENDENHALL OPTICAL CO., 1306 "O" St. Eyes examined, glasses fitted; satisfaction guaranteed; prices moderate.

CHIROPRACTOR—D. S. L. Ashworth. Dr. A. F. Walsh, Assistant. Palmer Graduates. Suite 503 Fraternity Bldg. Office B2478. Residence L-4079.

PROFESSIONAL SERVICES

Drs. Crabtree & Crabtree
CHIROPRACTIC SPECIALISTS
In Chronic, Nervous and Female Diseases X-Ray diagnosis of spine. 1305 O. Phone B-1371. Residence, B-3346.

WEARING APPAREL

NU-BONE CORSETS. Mrs. Roland, B4360.

AUCTION
Starting Wednesday, June 21st. Entire stock of men's, women's and children's wearing apparel, including crocheted yokes. 1917 O.

DON'T miss Gold's $1 Days all week.

UWANTA EXCHANGE has received wonderful bargains in summer dresses. L6854. 1026 So. 14th.

NU-BONE CORSETS. F4749. Mrs. Creedma.

BEAUTY PARLORS

ALL this week Dollar Days at Gold's.

PAINTING & PAPERING

FIRST CLASS paperhanging. A. C. Mantor. Phone College 349.

PAPERHANGING and painting, work guaranteed. Call for sample book F. C. Wells, L4663.

PAPERHANGING and painting at low prices. Call for sample books. B4551.

PAINTING and paper hanging done at a low figure. L5471.

PAPERHANGING and painting, paper 7c a roll and up. Wells. L4663.

HOUSE PAINTING, work guaranteed. Call B4133.

SMALL JOBS of painting wanted; work guaranteed; prices reasonable. Phone Hackler, B2901.

PAINTING, Paper Hanging, Plastering; work guaranteed. GELLER. L9376.

PAPER HANGING and Painting. Paper 6c roll and up. M. M. Durham. L5402.

PAPER HANGING wanted, 20c per roll. Call for sample books. Phone L8395.

PAINTING, Paper Hanging and Interior Decorating. G. W. Connelly. B2937.

PAINTING, Paper Hanging, Graining; in Lincoln 15 years. E. M. Wheatley. L7665.

PAPER Cleaning wanted. Sarvis. L5047.

FIRST CLASS Paper Hanging, 20c per roll. Painting by hour or contract. B6368.

FIRST CLASS paper hanging, painting; paper, 10c and up. Durham. F3583.

PAPER CLEANING wanted. Sarvis. L5047.

Paper Hanger and painted. Cooper. B3843

PLUMBING AND HEATING

CAPITOL PIPELESS FURNACE, installed complete, only $98.75. Three-way pipe jobs at equally low prices. Phone Uni 131-W. Green & McReynolds, The Hot Air Merchants of Uni Place. Hot Air, Hot Water, Steam or Vapor Heating. Let us figure with you.

CARPENTERS—BUILDERS

WANTED—Carpentering and repair work. Prices reasonable. F1895.

CARPENTER specializes on small jobs, garages, porches, additions, repair work. B1319.

WHEN you want a carpenter, call F5200.

BEILHARZ & SMITH, General Contracting; repair work of all kinds a specialty. L4829.

W. H. HEMSATH, 4115 L St. B-3660.

REPAIRING

WATCH AND CLOCK Repair Store. Henry Enslin, 223 So 13th.

LIVESTOCK

PUBLIC AUCTION.

We will sell our entire bunch of live stock and equipment on place, 4 blks. east and 1 blk. south of post office, in Bethany, Wednesday, June 21st, at 1:00 p. m.: 57 Pure Bred Duroc-Jersey hogs, consisting of 10 sows, bred for fall farrow, 1 good herd boar, 76 excellent thrifty spring pigs, 5 real family milk cows, tested and records kept, 1 team good work horses, wt. 2,560, a new set of harness, farm machinery and small articles, 6 months time, 8%.
HASNESS & MARSHALL, Owners.
O. F. HEILIGER, Clerk.
FORKE BROS., Auctioneers

TWO FRESH MILCH GOATS—$15.00 J. C. MEEHAM, 42th & G street, University Place

WANTED TO BUY—Twelve or 15 50-lb. pigs. College 133-J

A YOUNG gentle Shetland pony for sale. Phone 209-W College.

POULTRY

CHICKS DEVELOP rapidly when fed Lincoln Brand Developing Feed and Buttermilk Poultry Mash. Take no chances, buy the best.
GRISWOLD SEED & NURSERY CO.

BIG savings at Gold's $1 Days sale.

ANCONA HENS, 13 for $12.00. Mrs. Nelson, Route 5. L4942.

HEADQUARTERS for big, strong Baby Chicks. Leading breeds at reasonable prices.
GRISWOLD SEED & NURSERY CO.

DOGS—BIRDS—PETS

BULLDOG pup for sale. Inquire 2220 Q.

FOR SALE—Persion kitten black and orange. F3557 or write Star 271.

USED CARS FOR SALE

$50 TO $100 CASH AND EASY PAYMENTS—NO FINANCE CHARGES
BUY NOW AND PAY AS YOU RIDE.

1920 FORD COUPE	$350
1921 FORD SEDAN	$450
1921 FORD TOURING (fine shape)	$325
1919 FORD T. (new top and tires)	$185
1917 FORD TOURING	$125
1918 FORD ROADSTER	$145
1919 FORD TOURING	$165
1917 FORD TOURING	$135
1916 FORD LIGHT TRUCK	$100
1915 OVERLAND "90"	$175
1917 OVERLAND "4" (starter)	$135
1918 BRISCOE "4" (starter)	$100
1919 LIBERTY "6" (fine shape)	$350
1917 BUICK "6" (fine shape)	$300
1920 BUICK "6" (extra fine job)	
1921 HUDSON SPEEDSTER (like new)	
1920 AUBURN BEAUTY "6" COUPE (like new)	
1918 OVERLAND "9" RACER; fun perfect	$200

OPEN EVENINGS.

Lincoln Auto Exchange
PHONE B-2130—1027 P ST

RELIABLE USED CARS at reasonable price. J. H. MARKEL USED CAR DEPT. B4601—1620 "O" St.

WE PAY CASH FOR USED CARS.
AUTO EXCHANGE CO
1730 "O" ST —B-3003.

FORD DELIVERY TRUCK for sale, or will trade truck and two vacant lots for Sedan. L8219.

1919 LIBERTY TOURING, in good shape, cheap for cash. Phone L8219.

USED CARS FOR SALE

THESE
CARS
Are Ready
FOR THE
Open Road

ALL IN GOOD CONDITION

1921 BUICK TOURING.
7-Passenger.

1921 BUICK ROADSTER.
Refinished.

1920 BUICK TOURING.
5-Passenger.

Refinished.
1918 BUICK COUPE.

1919 HUDSON COUPE.

1916 DODGE COUPE.
Good condition.

1916 DODGE TOURING.

1917 OVERLAND ROADSTER.

1921 STUDEBAKER TOURING.

NEBRASKA BUICK AUTO CO.
USED CAR DEPT.
13TH AND P STS.
—B-3143—

ONE FORD ROADSTER, $90; 1 Overland "90," $240; 1 Buick D-45, $400. College View Garage. College 94.

CAR STORAGE—CHEAP
B-1916—212 SOUTH 19TH—B-1342.

STUDEBAKER SPECIAL "6," fine condition. F3094.

FOR SALE
WE ARE CLEARING THE HOUSE OF USED CARS. THEY ARE BIG VALUES. WE INVITE YOUR INSPECTION.

1920 MAXWELL TOURING.

1917 MAXWELL.

1919 REPUBLIC 2-TON TRUCK.

1921 FORD TOURING.

1919 FORD ROADSTER.

1918 T-4 REO TOURING.

1916 DODGE TOURING.

TERMS TO RESPONSIBLE PARTIES.

MOTOR OUT COMPANY.
1120 P ST.

1917 FORD TOURING, fine condition new set of fenders. Can be seen at 1902 Vine.

Used Cars Bought, Sold and Exchanged.
NEBRASKA AUTO EXCHANGE,
1333 P ST.—B-4798.

CARTER CAR, has good engine and magneto, $25. Phone Uni. 629J.

Quality Cars

THE FOLLOWING CARS ARE IN FIRST CLASS CONDITION

1921 CHANDLER 7-PASS. TOURING.

1922 LIGHT "6" STUDEBAKER.

1920 OAKLAND ROADSTER.

1920 SPECIAL "6" STUDEBAKER.

PULLMAN 5-PASS. TOURING.

1920 OLDSMOBILE 4-PASSENGER.

BUICK D-55, 7-PASSENGER.

1921 CHANDLER SEDAN.

1917 CHALMERS TOURING.

1920 COLE SPORTSTER.

2ND SERIES PACKARD TOURING

1918 STUDEBAKER "6" TOURING.

WE HAVE SEVERAL GOOD USED CARS AT $150 TO $200 EACH.

CALL FOR DEMONSTRATION

DeBrown Auto Sales Co.
USED CAR DEPARTMENT.
1727 O St.—B-6863

ALWAYS GOOD USED CARS
L. E. TAIT MOTOR COMPANY, 1640 O St.
Haynes, Auburn and Dort Distributors

Special No. 1—Overland, Model 90	$100
Special No. 2—Stutz 4-pass	$550
Special No. 3—1919 Dodge touring	$450

NICHOLAS AUTO PAINTING and furniture refinishing. Work guaranteed. 2036 O St. B4554

OAKLAND LIGHT SIX, fine shape, new tires; will take Ford. 309 No. 24th. F4667

ROADSTER, in good mechanical shape. Good cord tires and new Atwater-Kent ignition. See at Terminal Garage. Call College 326.

USED CARS FOR SALE

WE WILL GIVE A
FREE
License
With every car we sell before July 1st

1916 FORD TOURING (extra good)	$110
1916 FORD TOUR. (winter top)	$100
1918 FORD T (needs little work)	$100
1917 FORD TOURING (new top)	$145
1918 FORD ROADSTER	$135
1917 FORD ROADSTER (fine shape)	$135
LOZIER TOURING CAR, (good tires and in good condition)	$225
1918 PAIGE LIGHT "6"	$225
1919 SAXON "6" (like new)	$225
1920 OVERLAND 4-Cyl. ROADSTER	$275

WILL TAKE YOUR OLD CAR IN EXCHANGE.

TERMS TO RESPONSBILE PARTIES.
1524 N ST.—L7174.

Ford Used Car Market
1524 N—L7174.

CADILLAC 4-CYL SPEEDSTER for sale, $200, or would consider Ford in trade. Room 220, Gas & Electric Bldg., or 136 So 30th evenings and Sundays.

1919—SCRIPP BOOTH TOURING.
1917—AUBURN Convertible Sedan.
CARD-ADAMS CO.
L6464—1736 O St.

BUICK ROADSTER D-44, good condition, prided for quick sale. Call evenings, Uni 629 J.

SPECIAL BARGAINS

1916—FORD TOURING	$110
1917—FORD TOURING	$125
1918—FORD TOURING	$150
1917—FORD with Autowa body	$225
1917—FORD SPEEDSTER	$110
1916—HUPMOBILE TOURING	$325
1918—HUPMOBILE TOURING	$450
1918 DODGE ROADSTER with 1921 motor	$375
1919—CHALMERS LIGHT 6	$450
1919—OAKLAND "6" SEDAN	$475

EASY MONTLY PAYMENTS.

AUTO EXCHANGE CO.
1730 O—B3003.

1917 FORD TOURING—3 bran new tires, new top $110. Call L7797.

TYPE 57 CADILLAC EIGHT TOURING, REFINISHED A BEAUTIFUL MAROON.

J. H. Hansen Cadillac Co
1328 P St.—B-6814.

FOR SALE—Nash Six touring car, fully equipped with new cord tires. See FRAZIER, 308 So. 11th St.

BETHLEHEM 1½-ton truck for sale; grain-tight body, cab, electric lights and starter, fine condition. B6160 after 6 p. m.

WE BUY, SELL & EXCHANGE USED CARS. MOTOR CAR SALES CO., 1137 P St.

REO COUPE, good as new. Will sacrifice. Must sell at once. L9836.

A BARGAIN—1919 Touring Car. Phone B2029 for price. Car in good shape.

AUTOS EXCHANGED

HIGH GRADE player piano to trade for enclosed car; Dodge preferred. B3800

AUTOMOBILES FOR SALE

ONE D-55 BUICK, good shape. Inquire 1327 So. 14th or call F4325.

NEARLY NEW four-door Ford Sedan for sale cheap. 232 No. 12th.

TRUCKS & TRACTORS

ONE FORD TON TRUCK for sale, grain type body; $375. L9300.

AUTOMOBILES WANTED

WANTED—Ford coupe. Phone L7627.

$1000 LOT will trade for Buick "6" L6432.

AUTOMOBILE SUPPLIES

FORD TRAILER for sale. Good for traveling. Will hold bed and table. B1791.

FOUR DOOR FORD SEDAN bodies, commercial bodies and repairing. Lincoln Mfg. Co. 449 No. 16th

AUTOMOBILE REPAIRING

OVERLAND & FORD SERVICE $75 per hour. Work guaranteed. Dollarhide & Kohout. 2036 "O" St.

FOR EXPERT REPAIR WORK, and auto supplies, call Service Garage, College View. College 269-W.

AUTO GENERAL REPAIRING,
FRANK HOLLAND
2212 O ST.—L4725.

AUBURN SPECIALIST at 1846 O

OLDS AND OAKLAND SPECIALISTS
SERVICE GARAGE
UNI PLACE, NEBR.—UNI 400.

AUTO ELECTRICIANS

LINCOLN AUTO ELECTRIC CO.
Starter and Generator Repairing.
Moderate Prices and Guaranteed Work.
B-1192—1514 N St.

AUTO TINNERS, RADIATORS

THE IDEAL AUTO TINNER—We specialize on repairing and re-coring all makes of radiators; expert body, fender and lamp repairing. 918 N St. L-6729

BICYCLES & MOTORCYCLES

RANGER BICYCLE for sale, brand new tires, big seat, good condition. B3579.

EXCELSIOR single motorcycle, in good condition, for sale at sacrifice. L4462.

WANTED TO BUY—Two ladies' bicycles (used). Must be in good condition, for cash. Call L5174.

HOW DO THEY DO IT?

A rather poor ending for such a good start.

BY ARNOT

NewspaperARCHIVE®

AUTOMOBILE TIRES

TUBES free with Cooper Fabric Tires. Modern Service Tire Co., 1611 O St. Phone B1514.

AUTOS FOR HIRE

DRIVE YOURSELF IN A NEW FORD —MOTOR OUT COMPANY— 1120 P ST—B-4718.

RENT A FORD—DRIVE IT YOURSELF. NEBRASKA AUTO EXCHANGE. 1333 P ST.—B-4780.

RENT A FORD—Drive It Yourself. MUNSON MOTOR CO. 1136 P.—B-1886.

—RENT A FORD— DRIVE IT YOURSELF. CAPITAL AUTO LIVERY CO. N. W. COR. 11TH & Q—R.—B-2696.

HOUSES FOR RENT

SEVEN large rooms and bath on No. 28th. $37.00 per mo. B4356.

1816 K STREET, seven room, modern, excellent condition immediate possession. Inquire 606 So. 15th.

SEVEN ROOM modern house in good condition. 2635 Garfield, $45. B4755.

EIGHT-ROOM modern house for rent, south side, $60.00. Phone F3476.

NEW 6-ROOM bungalow, 2924 So. 27th, fireplace, breakfast room, garage, $50.00. F3707. 409 Little Bldg.

MODERN 7-ROOM house for rent. L7377 between 6 and 7 p. m.

DON'T forget these are $1.00 Days at Gold's.

SEVEN-ROOM modern house with garage. Phone F1561.

VACANT JULY 11TH—Seven-room all modern house at 1732 J. L5598.

735 K ST.—House, four rooms, $20.50. George H. Rogers, 1530 L.

SECOND FLOOR in all modern home, garage, 8th and South. F1885.

WHY PAY RENT when you can buy a new 6-room bungalow, located at 1205 W. 19th St., University Place, for $200 down and $29.00 a month for 100 months? No interest. Trester, B2858.

WARREN TRANSFER—Trunks, victrolas, dressers, etc., transferred, 50c each; beds, 75c; moving by job, or $2.25 hour F4338.

WHEN YOU RENT that house—Phone B-6764 for a STAR moving van or truck. Piano moving. Fireproof Warehouses. Star Van & Storage Co. 318 Q.

HOUSES FURNISHED

MODERN furnished house, garage, yard and shade, cheap to right party. L7757.

6-ROOM furnished house for rent by July 1st. Call at 2238 R St.

SAVE this week at Gold's $1.00 Days.

MODERN 6-room furnished cottage for rent, with garage. L4920.

MOVING STORING HAULING

FOR CAREFUL MOVING call Mathews Bros. Piano, local and long distance. Prices given in advance. F2030.

FEDERAL TRANSFER—Paul Goss, 221 So. 13th. B-4108. Household Goods. Piano Moving, Long Distance, Storage.

RENT STORES & OFFICES

FOR RENT—Three office rooms, in first class condition. Apply at Joe Samuels, 1419 O.

FOR RENT—Storage room, 20x80, in business district. Price reasonable. B2749.

ELEGANT OFFICE SUITE for rent, two rooms in best business location in town, second floor, rent very reasonable; lease if desired. Phone B1115 for particulars.

RENT MISCELLANEOUS

HOOVER Vacuum Cleaners. Call L4760.

WANTED—TO RENT

TWELVE to 18-room house by September 1st. Star 278.

WANTED TO RENT, about 6-room house, 3 bed rooms and garage, southeast preferred. Star 281.

HOUSES FOR SALE

HOT WEATHER SPECIALS.

It is hot weather. You don't feel like going around in the heat to look for a house. Here are two priced under the market. No need to LOOK AROUND, for you can't beat these:

Brick and Stucco, 7 rooms, oak finish, fine electric fixtures, nicely decorated, sun parlor, full basement. Full lot, east front, beautiful shade, garage. $8000 00.

A fine 6 room Bungalow in the best part of S. E. Lincoln. It has all of the finish and quality you might expect in that location and the price is only $6250 00.

HARRINGTON REALTY CO. "FOR GOOD HOMES" PHONE B-4465—212 SO. 13TH.

7-ROOM BRICK COTTAGE, all modern, corner lot, near State Uni. Snap, $3,800. MITCHELL. B2634, L4213.

WEATHER CONDITIONS.

The pressure continues high from Manitoba eastward to the New England states with one center over Manitoba and the Dakotas and another center off the New England coast. A trough of low pressure covers the Rocky mountain and plateau states, with centers over eastern Washington and southern Arizona. A slight depression is also central over North Carolina. During the past 24 hours showers have occurred along the Atlantic coast, in Louisiana, southeastern Texas, Oklahoma, eastern Missouri, Minnesota, the Dakotas, Washington, and the Canadian northwest.

H. G. CARTER, Meteorologist Temporarily in Charge.

THE TEMPERATURES.

Stations	High	Low
NEBRASKA—		
Auburn	87	60
Broken Bow	87	58
Columbus	86	68
Culbertson	92	65
Fairbury	90	65
Fairmont	87	66
Grand Island	95	66
Hartington	86	60
Hastings	88	59
Holdrege	80	60
Lincoln	84	62
North Loup	88	54
North Platte	88	60
Oakdale	84	58
Omaha	84	66
O Neill	87	58
Red Cloud	82	55
Tekamah	92	55
Valentine	84	66
IOWA—		
Charles City	80	60
Davenport	80	62
Des Moines	80	64
Dubuque	78	60
Keokuk	78	64
Sioux City	84	58
KAS. & MO.—		
Dodge City	90	64
Goodland	88	58
Kansas City	84	64
St Louis	86	66
COLO. & WYO.—		
Cheyenne	80	54
Denver	88	64
Pueblo	92	60
Sheridan	80	54
Yellowstone	78	46
GENERAL—		
Bismarck	72	58
Boise	94	66
Boston	68	54
Buffalo	68	60
Chicago	88	68
Galveston	90	78
Huron	84	56
Jacksonville	92	72
Los Angeles	80	62
Louisville	84	66
Memphis	92	74
Minneapolis-St. Paul	78	66
New Orleans	88	74
New York	82	66
Oklahoma City	94	70
Peoria	80	62
Pittsburg	80	62
Portland, Ore.	80	62
Rapid City		60
Salt Lake City	92	66
San Francisco	64	52
Santa Fe	82	60
Seattle	78	58
Washington	82	66

THE RAINFALL.

Rainfall last 24 hours: General—Keokuk, .01, St Louis, .16, Bismarck .12, Boston, 2.16, Galveston, .38, Jacksonville, .90; New York, .02, Oklahoma City, .02, Rapid City, .01, Seattle, .01.

HOUSES FOR SALE

WHY PAY RENT?

A GENUINE SNAP—$1,250 cash, balance monthly for 6-room modern, oak bungalow; full cemented basement, cellar drain. Might take lot as part payment. Phone F3119 or see it at 1029 Park Ave.

6-ROOM, all modern, oak finish bungalow. Southeast. Will take cheaper house in trade. B3036.

MAKE A START.

Be independent, buy Half-Acre Tract. Build bungalow garage. We have a number of different ones that are doing this very thing. Choice Half-Acre Tracts, well located, Southeast; north fronts. Price $595.00.

$10.00 DOWN AND $10.00 PER MONTH. Compare this with your monthly rent, worth investigating. Call B-2064 for appointment.

HALL LAND CO. GROUND FLOOR—140 NO. 11TH.

FOR QUICK SALE, sold by owner, 6-room modern home, oak finish, storm doors and windows. 1925 U.

BUNGALOWS AT LESS THAN COST. $4250 BUYS 5 R., all oak, full lot, big garage ...ive, beautiful yard, S. E. location; terms, $1,500 cash, balance 6 per cent, 5 years.

$4,000 buys beautiful 6 R., oak bungalow, abundance of fruit and shade trees, full lot, owner leaving city, terms $1,000 cash, balance your way. These are snaps. Let us show us. MANKE—224 Little Bldg—B2531.

"GRAB THIS KIND"

Eight rooms, full lot, all modern, walking distance, South side. Fireplace, oak floors, large well lighted rooms, beams ceilings. The owner has been renting the lower floor for $60 00 per month, and using the upstairs for a home. Get your pencil and figure what this place is worth. Owner is leaving for California and will sell furnished if desired at $6590. Furniture extra.

CULBERTSON and WAITE.

FOR SALE by owner, new eight-room two-story, oak finished home. Fireplace, book cases, cupboards and all built-in features. On pavement. South of State Farm. E. W. Brown. Residence, F2845. Office, 1545.

GOOD FIVE-ROOM cottage, modern but heat, paving paid out, all newly decorated. Small down payment. Terms on balance, $3,000.00. B2690.

BARGAIN equity in new 6 room, modern bungalow, southeast. Will trade for light car. F4497

BRAND NEW 7-room bungalow, 31st and Randolph, fine corner, with plenty of shade. F3707. 409 Little Bld.

TEN-ROOM modern house, on R St., Lincoln, for sale or exchange for smaller house. Apply owner, Mr. D. N. Stephens, Alvo, Nebr.

MODERN 7-room house, full basement, oak finish; priced to sell. L9385.

FIVE-ROOM COTTAGE, all modern, So. 11th St. location, price $4500. Phone F1210

FIVE-ROOM bungalow. Southeast. Modern. Phone F1103.

$4,000—Six-room, oak finished, modern home, large shade, good corner, garage. Terms. B3485. 319 Funke. STAR REAL ESTATE CO.

CHOICE SEMI-BUNGALOW, 7 good rooms, 1 bedroom down, oak finish full lot, paved street. East, only $5,750 00 Terms. STAR REAL ESTATE CO., 319 Funke B3485

BRAND NEW 6-room house, with garage, 1327 Lake. F3707, $500 cash, balance like rent.

FOR SALE—GROCERY, HOTELS, GARAGES, BARBER SHOPS—EVERYTHING. Call or write, R. MANKE, 224 Little Bldg., Lincoln, Nebr.

NEW HOUSES FOR SALE—Buy direct from producer. We own our own forests and mills and sell our own houses. See us before you buy or build. 429 Funke Bldg

BUSINESS PROPERTY, HOMES AND FARMS. R. A. (BUSY) BICKFORD, REALTORS 216 LITTLE BLK. B1516.

FIVE-ROOM, oak finished, modern bungalow, good lot, convenient to schools, southeast. Terms. $3,500.00 B3485, 319 Funke. STAR REAL ESTATE CO.

FIVE-ROOM cottage, modern except heat. Must sell on account leaving city. L6263.

IMMEDIATE POSSESSION—Do not fail to see this fine Roc-bond stucco bungalow, all oak, built by day's pay, full lot, large trees, paving, close to school. Priced at $6,550. See this before you buy. STAR REAL ESTATE CO, 319 Funke B3485

6-ROOM all modern house, 195x47½ lot, east front. Priced to sell. Terms. 925 No 30th.

6-ROOM bungalow, screened in porch, garage, full lot, two blocks from Agricultural College. Price, $5,500. One thousand will handle. Owner moving away. Immediate possession. D. M. DOUTHETT LAND & INV. CO. 208-9 Little Bldg.

SOUTHEAST—Eight-room, modern; full lot, garage for 3 cars, south front, $4500. JURGENSEN, B4196. 313 Terminal.

FOR QUICK SALE, new six room, oak and enamel finished bungalow, choice S. E. location, sun room and many built in features, full basement, whole lot, ready to move into next week. Price $5,300 terms, if desired: L8372.

LARGE modern house, near Sheridan Blvd, one block to car and pavement. Owner leaving city. Phone 209-W College

MY HOME PLACE, 2732 E. Seven rooms, all modern except heat, also vacant lot, 2816 E. F1918. F. P. Davis.

HOUSE—Full lot, 315 East Holdrege street, Uni. Place. See owner at 241 North 12th, Lincoln. Would consider cheap car.

SALE ROOMING HOUSES

TWENTY-ONE ROOM rooming house for sale $1,100. Call L6436.

35-ROOM Apartment House, very best location, all apartments under yearly lease, yearly income $4500. Price $29,000 Terms. Call Zimmerman, B1533.

LOTS FOR SALE

BEAUTIFUL CORNER LOT, 25th and C, near car line and school. Price right. B1136.

Railway Time Tables

*Daily. **Daily except Sunday. xLeaves Monday and Wednesdays. xxLeaves Tuesdays, Thursdays and Saturdays.

Leaves	Burlington	Arrives
1.30pm	Chicago Lim. via Omaha*	5:05pm
5:30am	Chicago Lim. via Omaha*	2:20am
4.30pm	Chicago Lim. via Omaha*	10:15am
12:55am	Chgo. Exp. via Omaha*	5.22am
8.00am	Iowa and Illinois Local**	3.10pm
6:00pm	Oma. Flyer via Ashland*	8:40pm
5.30pm	Oma. Flyer via Ashland*	1:05am
10:45am	..Omaha via Ashland..	10.40am
1:15pm	Oma. Flyer via Ashland*	5:45pm
2:40am	Denver-California Flyer*	12:30pm
6.10pm	Denver-California Flyer*	1.20pm
2:35am	Denver-California Flyer*	5.15am
11:15am	Hastings-McCook Local*	4:00pm
6:15pm	Hastings & Sutton Local*	10.30am
11:15am	Hastings-Kearney Lcl*	1:10pm
6:30pm	Seattle via Billings-N.P.*	12:50pm
1.40am	Seattle via Billings-G.N.*	12:10am
11:10am	Broken Bow-Seneca Lcl.*	3.50pm
11:10am	Burwell-Sargent Local.*	3:50pm
6:50pm	Grand Isl.-Ravenna Lcl.*	10.10am
6:10pm	Columbus - Garland..*	10.15am
5.00am	...Columbus Accom...**	6.30pm
1.20pm	St. L.-St. Joe-K. C. Ex.*	5.40pm
12:35pm	St. L.-St. Joe-K. C. Ex.*	1.10am
6:00pm	..Table Rock-Wymore.**	10:15am
10:35am	Beatrice-Wymore Local.*	4.10pm
3:00pm	Nebr. City-Falls City Lcl	10:25am
6:50pm	Beatrice-Wymore Local**	9.50am
1:20pm	..Sioux City Local...*	6:30pm

Leaves	Rock Island	Arrives
1.40am	Rocky Mountain Limited*	12.31am
12:37am	.... Chicago Limited ...	1.40am
11.25am	Omaha, Co. Bluffs Ex.*	6.00pm
3:55pm	Colo., Utah-Pacific Coast*	1:00pm
1.00pm	Colo., Utah-Pacific Coast*	3.30pm
6.00pm	..Kansas, Okla. and Tex *	11.25am

Leaves	Union Pacific	Arrives
7:00am	..Manhattan and K. C.**	3:10pm
9:25am	...Omaha and West...**	4:30pm
4:30pm	..Beatrice Passenger..**	9 30am
7.00am	Central City Pass. Daily	6:30pm
2:25pm	Lincoln-Grand Island.**	11.35am

Leaves	Missouri Pacific	Arrives
7.00am	Kansas City & St. Louis*	6:15pm
10.35pm	Kansas City & St Louis*	7.45am
8 00am	..Local Freight. Union *	4 00pm

Leaves	Northwestern	Arrives
7:30am	Omaha, Bonesteel, Albion, Chadron*	11:55am
1.30pm	Chi., Soo City, Long Pine*	6:05pm
4:30pm	Fremont, Deadwood, Lander**	8:40am

LOTS FOR SALE

CHOICE FULL modern lot in Lyman Park, cut to $775.00. Non-resident owner says sell. B3485; 319 Funke.

OWNER has full lot with north front, between 22nd and 24th on Smith St. Price $1750 Star 279.

BEAUTIFUL building lots; no cash payments and less than $10.00 monthly. B4602.

FOR SALE—$1000 buys one of the best building lots in Sheridan Park. John Alexander, B1757.

FARMS FOR SALE

LAND BARGAINS.

- 160 acres, Cortland, Nebr.
- 80 acres, Cortland, Nebr.
- 320 acres, Chester, Nebr.
- 160 acres, North Loupe, Nebr.
- 320 acres, Harrison Co., Ia.
- 200 acres, Peetz, Colo.
- 160 acres, Sidney, Nebr.
- 160 acres, Garfield Co., Nebr.

Some fine level half sections and sections in northern Colorado.

Have a ranch on the Big Muddy Creek in southeastern Wyoming

We are making a very low price on the above lands and can accept some exchange as part payment or all. Better buy now as land is beginning to turn—money is plentiful—and that means land will go up in price.

CHRIS HICKEY LAND CO. 915 TERMINAL BLDG. Lincoln, Nebraska.

MATTHIAS MASER ESTATE AT AUCTION,

TUES. AND WED., JUNE 27 AND 28, AT STOCKHAM, NEBR., on June 27th. We will sell to the highest bidder, regardless of the price, 196 acres highly improved land, located one mile due north of Stockham, Nebr, AT SUTTON, Nebr., June 28 we will sell two choice quarters, one of which is highly improved, located two and three miles due east of SUTTON. Also two good residence properties in the town of Sutton, Nebr. If interested in buying good farm land in a fine country, do not fail to inspect this land and attend the two-day sale. Please write at once, for full particulars. Address, NEBRASKA REALTY AUCTION CO., Central City, Nebr. Or WM. REUTER, Administrator, Sutton, Nebr.

FARMS FOR SALE

80 ACRES CLEAR, $9,000, to exchange for house clear, up to $5,000. Will carry back on land. FESTER INV. Co., Uni. phone 765W, or 286J.

WE SELL AND EXCHANGE COLORADO, NEBRASKA, AND WYOMING FARM LANDS. CHRIS HICKEY, 894 GANTER BLDG., LINCOLN, NEBRASKA.

WELL IMPROVED farm near town, close to Lincoln. Rent $1,000 in advance present lease if wanted. Star 287.

OWNERS MUST SELL—160 acre, home farm near Franklin, well improved, $15,000. Fine 200 acre farm in Adams county, level and well improved, only $130 per acre. Good all purpose 320 acre farm in Adams county, only $90 per acre. A real stock farm well improved and well located in Kearney County for only $45 per acre. F. G Johnson, Hastings, Neb.

WRITE ME for western Nebraska wheat lands in either Keith or Perkins Co., Nebraska, or eastern Colorado. D. F. FELTON. 406 Nebr. State Bank Bldg.

REAL ESTATE EXCHANGE

IMPROVED ACREAGE, 48th and A, 3 acres, 6-room house, $5,500.00. Will take $1,500.00 car. H. C. Lowe, B6334, B1127.

FOR EXCHANGE

320-acre stock and grain farm in oil belt Southeastern Kansas. This is a fine stock farm; good seven-room house, good cattle barn; 45 acres of bottom land, 100 acres of upland under plow, 100 acres of meadow, balance in pasture with running water. Price $100 per acre. Will exchange for good quarter in Eastern Nebraska.

CHRISTIAN & HERMAN 201 FIRST NAT'L BANK BLDG.

ELEVATOR in county seat town, near Lincoln, to exchange for land; 80 acres preferred. B1503. Gardner & Venner, 203 Terminal Bldg.

FOR SALE OR TRADE for western land, 160 acre Lancaster county farm with good set of improvements. Write Star 273.

ACREAGE FOR SALE

ATTENTION, MR. RENTER.

Would you be interested in owning a good improved 50 near Lincoln worth the money, small cash payment, balance 10 years at 6%? GILLETT LAND CO., 510 Little Bldg. B1236.

ACREAGE FOR SALE

FOR SALE—Five acres, improved, house, barn and outbuildings. Will take small payment down, balance monthly. B1559.

IMPROVED 18 ACRES, 4 miles Lincoln postoffice Rich land. Price, only $4,500 Will accept good small residence as part payment. D. W. HAYES LAND COMPANY. B3860.

IRRIGATED LAND and dry land for sale from 10 acre tracts up. Small payments and good terms on balance. For full information, write Box 7, Olney Springs, Col.

LOANS ON REAL ESTATE

5½ PER CENT MONEY

To loan on choice farms—anual interest—longer time loans up to 40 years, 6% annual interest. Commission reasonable—quicq closing. Write for particulars. Phone B1223. PIONEER INVESTMENT COMPANY, 361 Fraternity Building, Lincoln, Nebraska.

FARM AND CITY MORTGAGES made without delay; lowest interest and optional payments. The First Trust Co. Basement First National Bank.

WE BUY AND SELL LIBERTY BONDS. LINCOLN TRUST CO. 138 NO. 11TH ST.

LOANS ON FARMS at reasonable rates. FEDERAL TRUST CO., 147 So. 11th

TAX FREE MORTGAGES. See or Write US about Investments FEDERAL TRUST CO., 147 SO. 11TH

WE MAKE Farm Loans at 6%. quick closing. Woodward Bros., Richards Block

WE LOAN on farm lands in any part of Nebraska and on Lincoln city property. GOOD & MILLS. 1543 O St., Room 208. B1516.

REAL ESTATE — WANTED

WANTED—Eighty acres, improved, in eastern part of state at pre-war price for cash; must be good land. Star 275.

STOCKS AND BONDS

WE BUY AND SELL Liberty Bonds. We buy and sell Mortgages. FEDERAL TRUST COMPANY, 147 So. 11th.

LIBERTY BONDS BOUGHT AND SOLD. BEST MARKET. FIRST TRUST CO. BASEMENT 1ST NAT'L BANK BLDG.

THIS DATE IN HISTORY.

1790—Titles of nobility and feudal rights abolished in France.

1819—First steam vessel to cross the Atlantic reached Liverpool.

1919—Revised text of treaty made public in London and Paris.

The Toonerville trolley that meets all trains.

THE GUMPS—A TOUCHING LETTER FROM MOTHER

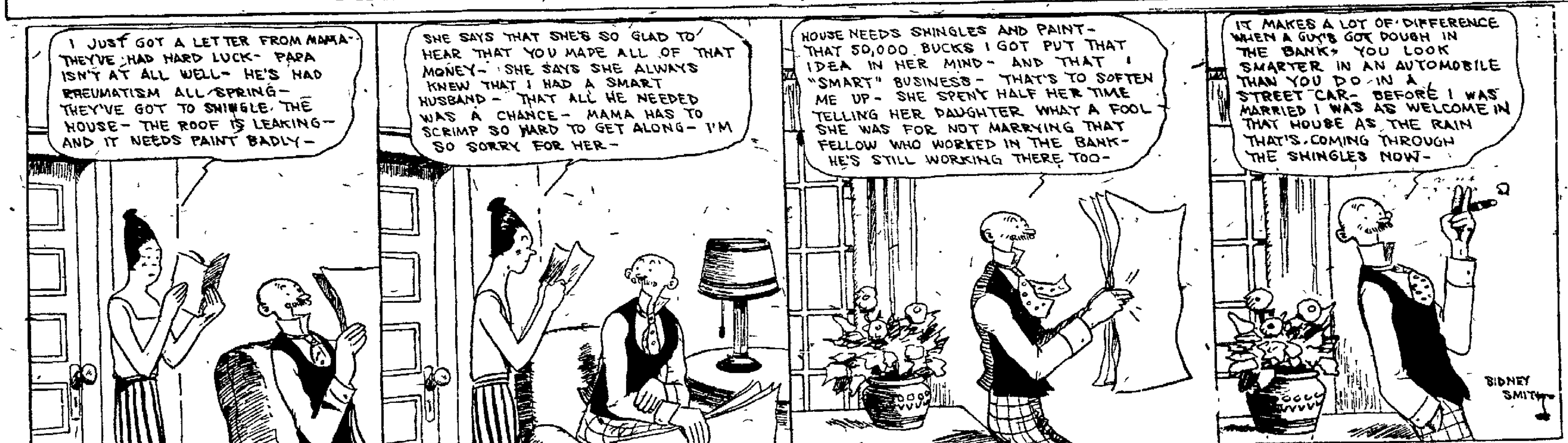

POLLY AND HER PALS

Neewah's Vocabulary Slipped. BY CLIFF STERRETT

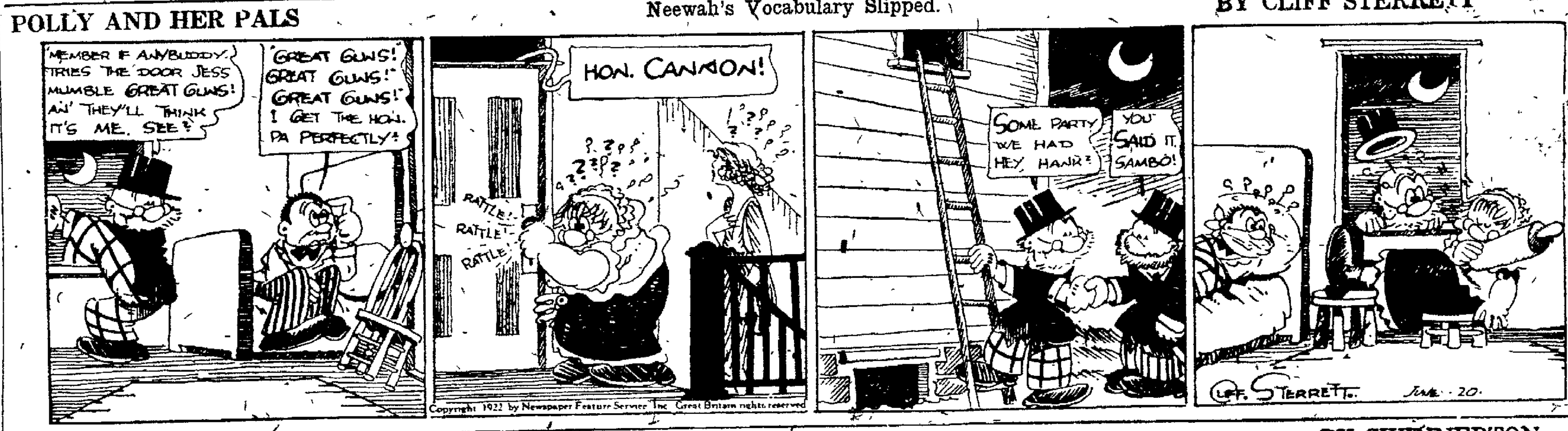

LITTLE JIMMY

The flies have no cause for worry. BY SWINNERTON

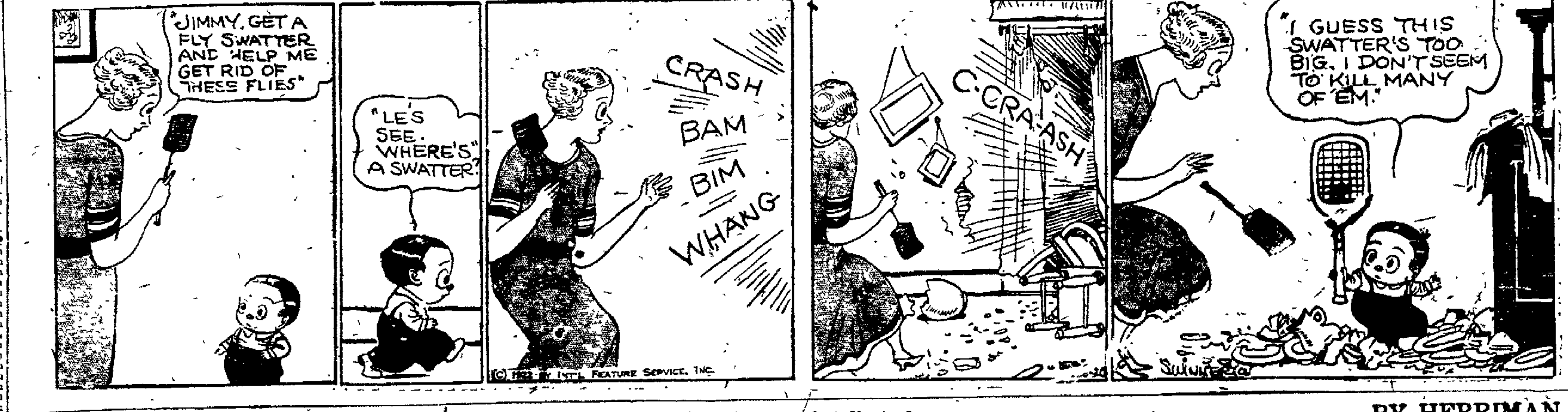

KRAZY KAT

A sort of radio code. BY HERRIMAN

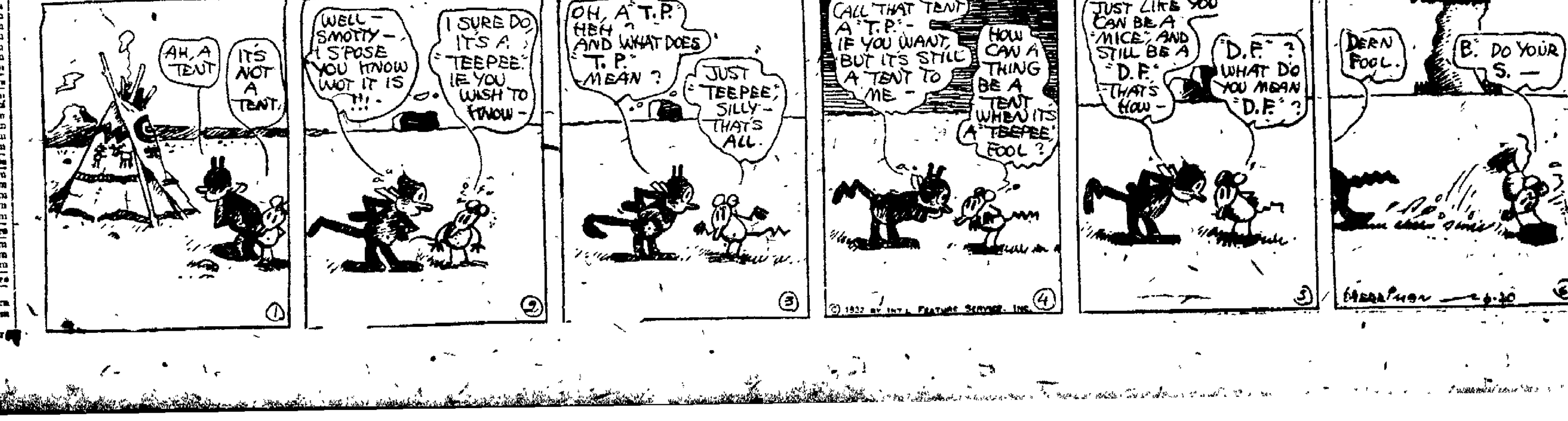

NEWSPAPERARCHIVE®

NEWSPAPERARCHIVE®

When a Girl Marries

by Ann Little

© KING FEATURE SYNDICATE INC.

CHAPTER 673

"I want to see you at home," cried Carlotta on the same breathless note with which she had told me of her telegram from Anthony Norreys. "Can you be early? We'll have dinner together. Just the two of us. You don't mind?"

"Of course, I don't mind. It's absurdly long since we've had dinner that way—just the two of us. I mean," I replied heartily. "I'll be in as soon after six as I can make it."

"Good-bye, then. I'll be glad when it's—after six," cried Carlotta with a gallant attempt to make her tone light and casual.

"You look all tensed up" said Miss May as I turned from the telephone. "I do wish you had someone you could turn to and kind of put the burden of your troubles on his shoulders, like I can with Ralph."

"I wish so myself," was wrung from me. But it was of Carlotta rather than myself I thought when I said it. I know Carlotta Sturges far too well to hope that she's going to escape the suffering her high generosity marks her out for. I'm sure she will chivalrously step aside from her own path to serve someone else. She is convinced that Betty needs Tony. And out of that a barrier too big for a man of his sensitive, self-depreciation to see over.

Now, at a moment like this a man might be able to manage the situation and Carlotta and Tony—better than I coud hope to do. If Jim were at home. I wonder how he'd act? Would he forget his old dislike of Tony and fling himself wholeheartedly into the thing I see as an impending tragedy?

Working away on my new copy for the Dalton-Sturgis Corporation all through the rest of the afternoon I found it difficult to hold my mind down to business. Everything I did reminded me of Carlotta. And every time I thought of her naturally I was overwhelmed by desire to help her. So at last, seeing that my copy wasn't likely to carry much smashing conviction, I gave up and started off for home. I swung along briskly, hoping that fresh air and exercise would blow the cobwebs out of my brain and put some zest and power into it.

"I wonder how a man like Ralph Lacy would handle a difficulty like this?" I pondered as I walked along. "He's the sort who'd think straight on almost any subject. And act decisively on his thoughts. If this were my problem I'd go to him. I can't go to him with Carlotta's. But I wish I could think up a few hypothetical questions to put to him. They might help me find a way to help her"——

I smiled at the way I was running on. It was only this morning that Ralph Lacy and I arrived at the stage of declared friendship. And here I am already wishing I could plunge in and take advantage of it.

Evidently Miss May's suggestion that I need a shoulder to lean on has put me in a very clinging-vine sort of mood.

When I arrived at the house that mood vanished as if it had been puffed out by a strong gust of wind. For I found the second floor in a state of unrest and flurry astonishing in the Sturgis menage. Carlotta's door was open, and one glance served to show me that there was a collection of garments strewn around the room. Moreover, there were several bags of varying sizes. Carlotta hailed me breezily, in a tone I certainly could never have foretold.

"I'm glad you're so early," she cried. "I'll have a chance to visit with you a bit before making the eight-forty-five."

"The eight-forty-five?" I repeated in a sort of daze. "Where are you going on the eight-forty-five?"

"Maybe it's eight-forty of fifty—or quarter to," replied Carlotta, with a futile attempt to be casual. "I've sent Lyons to make sure. I've fallen back on Lyons as the tower of strength."

"But what does this mean?" I cried helplessly.

I had a momentary impulse to ask if she was going out to join Tony and Betty, but something prevented me carrying it out. That "something" I shall always regard as a merciful intervention of fate. For me to connect her telegram with her departure was natural. For me to tie it up wrongly would have been sad. Carlotta's very next words made me realize how sad, for they gave me the notion I haven't yet shaken off.

"I'm going up north on a trip," she said. "There is some timber land we ought to look into for a client. Neal can't be asked to run away and leave Phoebe. Pat and Virginia are so happy that it seems cruel to break in—especially as that would leave Virginia to enjoy Rosa Cordova's society all by herself. So you see, what would be a real hardship for one of my partners comes—as a sort of merciful release for me."

Carlotta just breathed this. I think she hardly realized the force of it until it had got itself said with the telegram she had received, placidly. "It does all of us worlds of good to pull up stakes now and again. And I'm sure that racing around in the north woods with lumberjacks, or whomever it is you're on your way to consult, will do you a most excellently good turn."

Carlotta dropped her old-time flamboyantly checked black and white suit she was folding and turned to me with a twisted smile. Then suddenly she flung across the room an caught me in her strong arms.

"You darling," she cried. "Of course you wouldn't be inquisitive or ask questions. Of course you'd help me in my make-believe. Well I won't burden you with too much of the truth. But you've a right to part of it.

"Tell me whatever you want me to know — and no more," I said striving for the poise and calmness with which to meet her need.

"What I want you to know is this I found a merciful chance and I—took it. This has nothing to do with—consideration for my partners. That was just a pose. But they believe in it. So you won't let them suspect——"

"No one shall suspect anything, I don't know what terrible thing you're planning, but I'll help you make your getaway—'polls' and all!" I declaimed.

Carlotta managed a little laugh It seemed to revive her. She stood straight and strong and fine as she said:

"You know about the telegram from Tony, Anne. No one else does yet. It came to the house this morning. Will you—pretend you opened it after I'd gone?"

"Yes," I agreed quietly.

"I might have realized you'd stand by. You see, if they don't know I received it—they won't dream—that I can't stay to face them when they come together. I can't see Tony with Betty yet. I'm running away."

..... (To Be Continued) .....

DANDRUFF and SCALP ECZEMA
Lucky Tiger
Lucky Remedy Will do the Work!
The best science and money can produce. A single bottle will convince. Corrects the causes of Dandruff and scalp troubles—stops falling hair—makes shaggy, impoverished hair soft and luxuriant. At all Druggists and Barbers. [For Pimples and Oily Skin use Lucky Tiger Face Tonic—Positively clears and beautifies.]

ALWAYS AT YOUR CALL for CLEANING

TAILORS-CLEANERS-DYERS
TELEPHONE B-4633 FRATERNITY BLD. 222 S 13

Everyone

should spend at least one vacation in "The Land of Wonders"—Yellowstone Park—and see sights and scenes the like of which do not exist elsewhere. By the way, this is the Golden Anniversary of Yellowstone—President U. S. Grant signed the act of dedication of Yellowstone "For the Enjoyment and Benefit of the People," on March 1, 1882.

Briefly, the attractions are—an incomparable climate, wild animals of numerous species living their natural life (Yellowstone is the largest wild game preserve in the world); magnificent forests; wild flowers of brilliant hues, in great variety and profusion; lakes, rivers, waterfalls (the Great Fall is almost twice as high as Niagara), innumerable rivers and creeks; geysers, mud volcanoes, hot and mineral springs, exquisitely colored pools; mountains and canyons; wonderful hotels, bungalow camps, an automobile ride that has no counterpart in all the world, and—the Cody Road. If you don't see the Cody Road through the Buffalo Bill Country you don't see Yellowstone.

Why not go this year? Take the family! Go on from Gardiner to the Pacific Northwest, return by way of stupendous Glacier National Park or through California, as you prefer. Decide when, then let me make your reservations so you will be sure of accommodations. Ask me how to include Colorado without added rail cost.

Burlington Route
everywhere west

City Ticket Office, 110 North 13th St.
G. W. Bonnell, City Ticket Agent.
Telephone—B-2165.

U. S. Warehouses to Be Burglar-Proof

WASHINGTON, June 20.—Government whiskey warehouses are to be made burglar proof and the cost of liquor to consumers legally entitled to buy may be reeduced by concentrating remaining stocks in fewer warehouses, Prohibition Commissioner Haynes announced today.

The 40,000,000 gallons of bonded whisky now remaining in the United States are to be placed in warehouses in Maryland, Pennsylvania and Kentucky.

FRENCH STAY ON.

PARIS, June 20.—The foreign office this afternoon confirmed press reports from London that Premier Poincare had decided to allow the French delegates to remain at The Hague to participate in the formation of a Russian program and to meet the Russian commission. This means a reversal of French policy towards the meeting.

STINE'S LETTERS ARE INTRODUCED

Gertrude Henoch Tells How Correspondence Courtship Went on Rocks.

Miss Gertrude Henoch of Brooklyn, N. Y., took the witness stand late Monday afternoon in the trial of her $15,000 breach of promise suit in district court here against Isaac A. Stine, young Lincoln business man. Miss Henoch said she is 20 years old and received the first letter from Mr. Stine on November 4, last.

When asked how Mr. Stine had got her name, Miss Henoch said a friend of hers in Brooklyn had filled out a blank with Miss Henoch's name attached and sent it to a matrimonial agency magazine as a joke. The advertisement stated that Miss Henoch was 19, was an expert stenographer and pianist and weighed 140 pounds, it was said. Miss Henoch said she was neither an expert stenographer nor pianist. The weight was slightly underestimated, also.

The first letter from Mr. Stine stated that he had received Miss Henoch's name from a friend, "who said you were matrimonally inclined." Mr. Stine said in the letter that he was "quite well off," and "would be pleased to correspond with you if you so desire."

Another letter was introduced before adjournment, although Miss Henoch lamented the fact that one page of it had been lost. It read in part as follows:

"You and I are in one mind in regrds to marrying and to settle down at once, and as soon as we can make arrangements we will meet. I can send you all the proof that you may desire as to my financial standing, etc., if you so desire. I am enclosing a photo as it is the only thing I have at present.

"Will say this, that if you marry me I can give you all the best things of life and from your letter I know you are a girl to appreciate it. Now, of course, I am not looking for an extravagant girl, as I am a man that likes to provide for the future. I have always made good money and spend it to live right. I belong to several clubs.

"I drive my own car, a Liberty six sedan. Wear a couple of good diamonds, one a carat ring set in platinum mounting and the other a diamond stud for tie. I carry $2,000 life insurance payable to my estate, and if you become my wife I will write it to you."

Yellow Cab
B-3323
YELLOW CAB CO., Inc.

MORE CONTRACTS ON SEWAGE PLANT

Outside Firms Submit Lowest Bids—Work Starts Wednesday.

Three contracts aggregating $11,251.76 were let by the trustees of Sanitary District No. 1 Monday afternoon, being a further step in the preparatory work for the construction of the new sewage disposal plant near the fair grounds. Local firms were represented but the lowest bids were made by outsiders.

The United States Cast Iron Pipe company of Chicago will furnish the iron pipes and specials at a cost of $7,236.91. Sluice and flap gates will be furnished by the C. D. Butchart company of Denver for $1,963, and valves and hydrants by the Ludlow Valve and Manufacturing company of Chicago for $2,061.85. The second largest contract on the plant, that for the pumping machinery, will be let by the board Wednesday afternoon.

Construction work on the plant will start Wednesday. It is scheduled to cost about $350,000 and will be completed by December 1.

BANKS CONSOLIDATE

YANKTON, S. D., June 20.—The First National bank of Yankton this morning announced that it had taken over the assets and assumed the deposits of the National bank of Commerce of Yankton.

A Changing World

"We are living in a changing world. I never thought I could ever be cured of my stomach trouble. Medical science seemed unable to help me. But thank God we are progressing and now Mayr's Wonderful Remedy has delivered me from all stomach symptoms. I am again able to eat anything." It is a simple, harmless preparation that removes the catarrhal mucus from the intestinal tract and allays the inflammation which causes practically all stomach, liver and intestinal ailments, including appendicitis. One dose will convince or money refunded. Harley Drug Co. Store and Druggists every where.—Advertisement.

Refill Gun
Hofstra metal guns; liberally loaded 15c; refilling costs only 6c, 7½c or 10c depending on whether you buy the $1.20, 60c, or 30c size. Bulk Package from Grocer or Druggist.
Hofstra Mfg. Co., Tulsa, Okla.

Compare flavor and crispness! KELLOGG'S against any Corn Flakes you ever ate!

Takes the rough edges off hopping out of the covers these snappy mornings just thinking about that lusty bowl of Kellogg's Corn Flakes waiting down-stairs! Big and brown and crispy-crunchy flakes—a revelation in appetizing flavor, wonderful in wholesome goodness—the most delicious cereal you ever tasted!

Instantly you like Kellogg's, not only because of appealing flavor, but because Kellogg's are not "leathery"! Kellogg's are a delight to eat, as the little folks as well as the big ones will tell you! And Kellogg's ought to be best—they're the original Corn Flakes! You have only to make comparison to realize that quickly!

KELLOGG'S Corn Flakes for tomorrow morning's spread! They get the day started right! Insist upon KELLOGG'S Corn Flakes in the RED and GREEN package—the kind that are not leathery!

Kellogg's CORN FLAKES

Also makers of KELLOGG'S KRUMBLES and KELLOGG'S BRAN, cooked and krumbled

FAMOUS
JUST ARRIVED!
150 NEW SUMMER DRESSES
$10 AND $15
Lovely Dresses in smart styles, gingham, organdie, ratines linen and crepe de chine

BARGAIN BASEMENT
GINGHAM DRESSES $1
SMOCKS.....$1
SWEATERS.....$1
SPECIAL Petticoats at..... 25c

There is Always Something New at
The Famous
1108 O ST.
LINCOLN'S WOMEN'S LARGEST SPECIALTY SHOP

Every Wednesday Special Will SAVE You Money—Read Each Item

H. Herpolsheimer Co.
THE DAYLIGHT STORE

Summer Tub Frock Materials

five specials for Wednesday

26 inch Printed VOILES 9c
Suitable for hot weather house and porch dresses. In neat printed patterns, cool colorings and designs. Come early for this special, yard 9c.

12 pieces imported Dotted SWISSES, yd. 59c
In a wide variety of shades with self colored dots. This is the very best quality, priced to close out this amount, per yard, 59c.

2.00 and 2.25 Embroidered VOILES, yd. 1.54
Imported double ply Voiles with exquisite embroidered patterns in colors. Suitable for any summer wear, per yard, special, 1.54.

36 inch Kimona MESSALINE, yard 1.00
In new patterns for dainty kimonas. Save 19c per yard by buying at this Wednesday price, yd. 1.00.

Silk and Cotton VOILES, per yard 39c
Dark colors in stripes and plaids. Very cool and good looking for summer dresses. Wednesday, yd. 39c.

One sale lot of
Stamped Package Goods ½ Price
An assortment of stamped articles, all finished except the embroidery. Some are slightly soiled from display.
GOWNS CHEMISE APRONS
WAISTS DRESSING SAQUES
CHILDREN'S DRESSES
On sale—Second Floor—Art Dept.

Wednesday—A Sale of
CORSETS
values from 4.00 to 6.00 2.98
In order to reduce our stock of corsets, we offer a special price on one selected group of styles for Wednesday only. Pink satin models in back and front lace; fancy pink figured material corsets, cut in the low topless models.
Sizes from 21 to 28 only. Girls and slender women should buy at this very low price for such fine corsets. Each 2.98.
—Second Floor.

THREE big Basement Bargains --Wednesday--

Handled Ice Tea Tumblers set of six 1.98
High grade thin blown Ice Tea Tumblers in clear optic glass in 12 ounce size with neat handle. Cut in a charming leaf and berry design. A very exceptional and seasonable value, Wednesday only, set of six, 1.98.

Electric PORCH BALLS, 6 inch size, each.. 20c
Neat frosted crystal Porch Balls that throw a clear, white light. Six inch size only, on sale in the Electric Department, very special, each 20c.

Angel Food Cake Set three pieces, per set 89c
Mixing Bowl, 9 inch size, smooth brown banded bowl, Angel Food Cake Pan, 12 egg size; heavily retinned. Wire Egg Whip and Mixer, extra strong and durable. Wednesday only, the set for 89c.
—Basement.

Main Floor—Aisle Two.

Another brand new Shipment of
White and Colored Sport HATS
the same as the wonderful values sold out so quickly when offered before. Special each 2.95
Millinery—Second Floor.

Every House Need at Reduced Prices Wednesday

Big White BATH TOWELS dozen 4.75, each 49c
Heavy Huck TOWELS, large size, 5 FOR 1.00
Plain and Lace DRESSER SCARFS, Wednesday only ½ PRICE
One table GINGHAMS for Wednesday, yard 15c

SPECIAL SHEET SALE
all full size; no seams and full bleached, size 81x90—
1.00 1.10 1.27½ 1.39

36 inch CHALLIES, only 50 pieces, special, yard 15c
BLANKETS for summer camping. Gray and plaids, size 70x80.... 2.98
CHEESE CLOTH, bleached in sealed packages of five yards. Per package 29c

Fancy WHITE Goods
39c quality yard..... 29c
49c quality, yard 39c
59c quality yard. 49c
69c and 79c quality, yd. 59c
On Sale—Main Floor—Aisle One.

Prices Reduced for One Day
WEDNESDAY
on these Specials

Girl's Colored DRESSES each 1.49
Sizes 3 to 5 years in Gingham, Crepe and Percale Dresses. Many have touches of hand work as a finish. Formerly selling up to 8.00 your choice, Wednesday only, each 1.49.
Second Floor—Children's Section.

Ruffled Organdy FLOUNCINGS, per yd. 1.50
29 inch ruffled Organdy Flouncings in summer colors. Good quality materials in short lengths, priced per yard, special at 1.50. SASHES to match flouncings above, priced by the yard 50c Main Floor—Trimmings.

Silk Top UNION SUITS special at 1.50
Women's Union Suits with jersey silk top; made with cuff knee and bodice top in pink only. Broken sizes 34 and 36 only. Regular 2.50 quality, Wednesday, per suit, 1.50.
Main Floor—Underwear.

Boys' Oliver Twist SUITS each 1.00
Sizes 2 to 6 years in white and colors. Well tailored suits in the popular Oliver Twist style, all fast colors. Values up to 3.15, Wednesday only, per suit, 1.00
Second Floor Children's Section.

Wardrobe Trunks Overnight Bags ½ PRICE
Five Wardrobe Trunks, discontinued models that are slightly shop worn but will give the best of service. Sold regularly from $40 to $95. Wednesday at ½ Price
Fine Ladies' Fitted Overnight Bags of fine grained or patent leather. Regularly sold at 15.00 and 16.50 Wednesday at ½ Price.
Main Floor—Luggage.

Extra Size VESTS each 39c
Women's low neck, wing sleeve vests, in sizes 46, 48 and 50 only. Specially priced for Wednesday, each 39c
Main Floor—Underwear.

Val LACES yard, 10c
Cream or white Val Laces, some with edges and insertions to match. One special lot on sale, extra values, per yard 10c.
Main Floor—Trimmings.

Men's Union Suits each 1.10
Fine Lisle Union Suits for men in white or ecru. Made with long leg and short sizes. All sizes from 36 to 46. These are mill seconds of 2.00 quality, guaranteed full size. Special, per suit, 1.10
Main Floor—Men's Dept.

Men's PAJAMAS per suit 1.55
An odd lot of men's cotton pajamas in white and fancy patterns. All sizes in the group but not in each pattern. Sold from 2.00 to 3.50, Wednesday per suit, 1.55.
Main Floor—Men's Dept.

White Silk HOSE pair 1.29
Women's White Silk Boot Hose in all sizes from 8½ to 10. Well made and long wearing, sold at 1.50 regularly. On Wednesday, pair 1.29.
Main Floor—Hosiery.

Silk Gauntlet GLOVES pair 1.35
Strap or Slip-on Gauntlet Gloves in pongee, brown and white. Six and eight button styles, of 1.75 and 2.00 quality. Wednesday, pair 1.35.
Main Floor—Gloves.

NewspaperARCHIVE®